

127TH ANNUAL

Eastern Colorado Roundup



ECR Queen Arhy Bethel

July 21-26, 2025

AKRON, COLORADO

FAIRGROUNDS, WEST 2ND STREET

EASTERN COLORADO ROUNDUP

ROYALTY



QUEEN

ArhyAnna Bethel

Akron FFA
Country Club 4-H

PRINCESS

Tayah Wade

Lone Star FFA
Misc. Mavericks 4-H

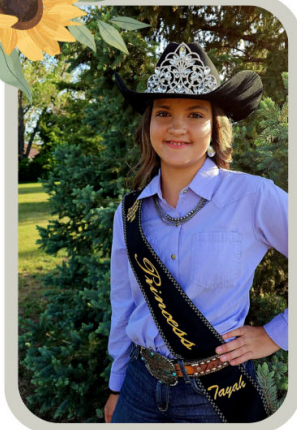

LADY IN WAITING

Gracie Monat

Arickaree FFA



GRAND MARSHALS

TOM AND SUE QUINT

The Eastern Colorado Roundup is proud to recognize Tom and Sue Quint as the 2025 Grand Marshals for their steady involvement and long-time support of the county fair and youth programs in Washington County.

Tom, a native of Merino, Colorado, and Sue, who grew up near Wray, moved to Akron in 1982, when they purchased the ranch they still call home. Their involvement with the fair began when their oldest children, Justin and Jennie, joined 4-H and continued for over 30 years.

Over the years, Tom and Sue served as leaders of the Country Club 4-H club and could be found helping in nearly every aspect of the fair, from rodeos to the livestock barns, show rings and the sale arena. They were volunteers with the Wednesday Night Riding Program and supported rodeos by providing livestock, equipment, and

their time. Tom served as the Calf Riding Superintendent, and Sue took on the role of Royalty Coordinator for several years.

Through their ranch, Rocking Anchor Ranch, they quietly sponsored numerous belt buckles and awards for fair events, as a way to support and recognize young participants. Their presence at the fair has been steady and dependable, driven by a quiet commitment to the community.

Tom and Sue raised four children—Justin, Jennie, Jessica, and Josh—and now enjoy being grandparents to seven.

“We’re truly honored to be selected as Grand Marshals. We’re grateful to the fair board for this recognition and want to thank all the volunteers, families, and participants who’ve made the Eastern Colorado Roundup such a special part of our lives over the years.”

Congratulations to Tom and Sue!

Come join us at the Parade on Friday, July 25 at 10:00 a.m. to help them celebrate.

Code of Conduct

The Eastern Colorado Roundup is intended to be a positive family learning and entertainment experience. Participants and attendees are expected to conduct themselves in a professional, moral and ethical manner. Those exhibiting offensive language or undesirable behavior may be asked to leave the premises and/or be escorted out by local authorities after the decision of the Fair Board for just cause.

ALCOHOLIC BEVERAGES ALLOWED IN DESIGNATED AREAS ONLY

Extension Office

During the week of fair, the office will be located in the SE corner of the Event Center
Regular Office Phone: (970) 345-2287

Ticket Office Hours

Wed	Noon – 6:00 p.m.
Thurs	Noon – 7:00 p.m.
Fri	11:00 a.m. - 6:00 p.m.
Sat	Noon - 9:00 p.m.

Ticket and Event Information:

www.ecroundup.com
970-345-2760

Carnival Hours

Wed	6:00 p.m. – 10:00 p.m.
Thurs	4:00 p.m. – 10:00 p.m.
Fri	Noon – 10:00 p.m.
Sat	Noon – 10:00 p.m.

**Hours subject to change*

EASTERN COLORADO ROUNDUP FAIR BOARD



Nick Trim



Sean Kennedy



Monica Hunt



Luke Bethel



Alyssa Baker

Photo Not
Available

Vacant

Photo Not
Available

Vacant

WASHINGTON COUNTY COMMISSIONERS



Gisele Jefferson
District 1



Brandy Ward
District 2



Scott Ramey
District 3

CSU EXTENSION WASHINGTON COUNTY



(Back Row L-R)

Anne Mason: 4-H/Youth and FCS

Trent Hollister: Golden Plains Area Director

Jamie Jo Axtell: 4-H/Youth - Livestock

Front Row (L-R)

Sharon Christensen, Jeannie Lambertson



Washington County 4-H Clubs and Club Leaders

Arickaree Tumbleweeds-- Deanna Schrock
 Arickaree Tumbleweeds----- Dina Hermes
 Busy Beavers ----- Penny Quick
 Country Club ---- David & Dorothy DeMers
 Country Club -----Amy Farmer
 Misc. Mavericks -----Amanda Wade
 Otis Jackrabbits -----Mitch & Erin Kendrick
 Shooting Stars -----Bruce Knutzen
 Silver Spurs----- Jenn Koch
 Silver Spurs----- Tianna Reid



Washington County FFA Chapters and Advisors

Akron Chapter ----- Mollie Dreitz
 Arickaree Chapter----- Tyson Schneider
 Lone Star Chapter ----- Saralynn Vetter
 Otis Chapter -----Larrah Welp
 Woodlin Chapter ----- Deb Atwater

INDEX

4-H GENERAL AND CONSUMER SCIENCES ...	79
4-H SHOOTING SPORTS CONTESTS	88
AGRICULTURE DEPARTMENT	48
BEEF DEPARTMENT	28
BUCKET CALVES	34
CALF RIDING/STEER RIDING	99
COMMISSIONERS' GIFT BASKET	54
CONTACT INFORMATION	104
DOG SHOW	89
FASHION REVUE	92
FFA/AG BOOTHS	51
GARDEN & FLORICULTURE	73
GOAT DEPARTMENT	24
GYMKHANA	95/101
HOME ECONOMICS and HORTICULTURE	52
HORSE DEPARTMENT	45
JUNIOR LIVESTOCK SALE	42
LIVESTOCK HERDSMAN AWARDS	41
LIVESTOCK RECORD BOOKS	39
MUTTON BUSTING	99
PARADE AND FLOATS	96
PEDAL TRACTOR PULL CONTEST	97
POULTRY DEPARTMENT	35
RABBIT DEPARTMENT	35
RODEO	101
ROUND ROBIN MASTER SHOWMANSHIP	38
SCHEDULE	102
SCHOOL DEPARTMENT	77
SHEEP DEPARTMENT	20
SWINE DEPARTMENT	17
TALENT SHOW	94
TEAM ROPING	98
TRACTOR PULL and SLED PULL	100

**EASTERN COLORADO ROUNDUP
RULES AND REGULATIONS**

Please read the following rules and regulations

1. LIABILITY

- a. The Eastern Colorado Roundup is presented by Washington County under the direction and management of the Board of County Commissioners. All possible diligence and care will be used to prevent loss/injury of any animal or article on exhibit; but management will not, in any way, be responsible for loss/injury to any entry/person. Washington County, the Fair board, the superintendents and/or the CSU Extension will not be liable for any loss, death, injury or contraction of disease to any livestock brought into the Washington County Fairgrounds for any reason. If you bring livestock into the fairgrounds, it is at your own risk.

2. PROTOCOL

- a. The Eastern Colorado Roundup Fair Board reserves the right to override or change any item or rule in the fair book if the board finds the item or rule in error or not consistent with the objectives of the Eastern Colorado Roundup Fair.
- b. All rules laid down by the board must be strictly adhered to and any exception will be made only when respectfully presented to the board with sufficient evidence that it is to the best interest of both the board and exhibitor(s) affected.
- c. Superintendents will be in charge of each department. Inquiries should be addressed to the superintendent of department. All complaints must be handed to superintendent of department in writing, and signed by the person(s) making the complaint. The superintendent will then present the claim to the board for consideration and final ruling the following morning at 7:30a.m., south room of Event Center at the Fairgrounds. Fair Board members, a representative of Extension personnel, superintendents and general public may attend.

- d. Management reserves the right to reject any unworthy exhibits of any kind, by refusing space, stall, pens or admission to the grounds.

3. EXHIBITOR REQUIREMENTS

- a. Junior exhibitors include only those boys and girls who are actively enrolled and in good standing in Washington County 4-H/FFA projects. FFA exhibitors are eligible to compete as long as they are not older than 18 years of age as of January 1 of the project year. FFA students who are older than 18 years of age (Jan. 1) who are still enrolled in high school or have graduated in the project year are eligible to compete. 4-H and FFA exhibitors may show in open class provided there are open class entries in the class. Junior exhibitors are required to participate in showmanship in any species they plan to sell in the junior livestock sale with the exception of Dogs and Rabbits where it is required of all participants.
- b. Cloverbud 4-H members (youth 5 to 7 years of age) are enrolled members in the Washington County 4-H program, limited to one or two entries (items, drawings or posters) in the 4-H building representing their 4-H work this year as an individual or Cloverbud group project or activity. Cloverbud members are non-competitive Junior Division exhibitors, and will receive participation ribbons only. Project records are required as part of the projects. Cloverbud members are not allowed to exhibit animals.
- c. Open division exhibitors are eligible to exhibit at the Eastern Colorado Roundup if they have a legal voting residence in Washington County and must have resided in Washington County for 60 days prior to the current year fair.
- d. The showing of unethically fitted livestock is prohibited. Unethical fitting will be deemed to consist of any method, which alters the natural confirmation of any part of the animal's body. Any animal having been operated upon or tampered with, for the purpose of concealing faults or with intent to deceive will be disqualified. However, surgical removal of horns is permitted.

- e. All livestock must be fitted in public view within designated areas according to species exhibited.
- f. The Fair management reserves the right to screen or test any market animal for drug residue of any nature and take any action deemed appropriate if test results show any positive residues above naturally occurring levels.
- g. The Fair Management reserves the right to have blood or urine laboratory analysis made on any market animal entered for competition.
- h. Require that exhibitors and parent/guardian sign agreement to permit market animals to be tested for drugs, chemicals and feed additives. Signatures to be made on entry form.
- i. Require that animals positive to a drug test be disqualified and that ranking of animals in the show remain unchanged (i.e., reserve grand champion would not be moved to grand champion should the grand champion be disqualified because of a positive drug test).
- j. Animals fed or injected with any substance designed to alter the animal's appearance or behavior will be automatically barred from the show, except for substances with no withdrawal time assigned to calm animal, such as "Calf Calm".
- k. Any surgical procedure or injection of any foreign substance or drug or the external application of any substance (irritant, counterirritant, or similar substance) which could affect the animal's performance or alter its natural contour, confirmation, or appearance, except the external applications of substances to the hoofs or horns of animals which; affect appearance only and except for surgical procedure performed by a duly licensed veterinarian for the sole purpose of protecting the health of the animal, is prohibited.
- l. The use of showing and/or handling practices or devices such as striking animals to cause swelling, using electrical or mechanical device, or other similar practices are not acceptable and are prohibited. Cold, wet towels will be allowed. Ice packs and alcohol will NOT be allowed

- m. County only Tiny Tots are youth 5-7 years of age and may exhibit in the following specific livestock/animal classes: bucket calf, swine, rabbits, lamb, horse, poultry, dog and goat.

4. EXHIBIT REQUIREMENTS

- a. All exhibits must be owned by the exhibitor; except 4-H horse exhibits, with a written lease on file in the Extension Office.
- b. All exhibits must be entered by entry deadline.
- c. 4-H exhibitors must be enrolled in the project they are exhibiting.
- d. FFA Exhibitors can exhibit only their projects, which are a part of their Supervised Agricultural Experience Program.
- e. Junior exhibitors cannot change ownership or transfer market projects from one program to another during development of project. **NO EXCEPTIONS**
- f. All articles and animals on exhibit must remain on the grounds until the Department is released, at which time all entries and exhibits may be withdrawn. Removal of any article before designated time will be deemed a forfeiture of any/all premiums.

5. PREMIUMS and AWARDS

- a. Premiums will be paid in cash or check from the Department Superintendents or fair office.
- b. Exhibitors pickup their premium monies by Saturday.
- c. Thank You cards (for awards received) must be written and given to superintendent before the exhibitor will receive the award. The exhibitor will provide postage.
- d. Where classes do not fill, entries will receive the premium they warrant in the opinion of the judge.
- e. Failure to comply with rules forfeits premiums.
- f. The single judge system is the policy of this show (except Round Robin) and, in every case; the judge is selected with the utmost care and, as nearly as possible, is of state or national reputation. The judge shall award premiums, and his/her decision shall be final. No appeal of his/her decision will be considered.

- g. Purple ribbon denotes champion; lavender ribbon-reserve champion; blue ribbon-1st place; red ribbon-2nd place; white ribbon-3rd place; yellow ribbon-4th place; and green ribbon-5th place.

6. LIVESTOCK

- a. Fair Management reserves the right to exclude any animal suspected of showing effects of fraudulent practices; or contagious, infectious or communicable diseases. Please do not bring sick animals to show.
- b. An entry fee of \$1.00/animal (\$.50 for rabbits and poultry) must be paid to department superintendent when entering.
- c. Exhibitors are expected at all times to give necessary attention to their animals or articles they have on exhibit and, at close of Roundup, to take care of such exhibits.
- d. All stalls, pens and alleys must be cleaned daily by 9:00 a.m.; and must be completely cleaned before checking out of barn on Saturday.
- e. Animals will not be allowed to run loose on the grounds; must be securely tied, fed and cared for while on the fairgrounds.
- f. No animal may be tied or fed in the show ring.
- g. It is required by the Fair Board that all champion and reserve champion livestock be entered in the Livestock Parade of Champions, which will be held Friday, according to the schedule. These animals will be displayed and placed in their proper order at the discretion of the superintendent.
- h. Junior exhibitors who cannot show their own stock in any class may get another Washington County junior exhibitor to show for them (except in showmanship classes), after receiving permission from the superintendent.
- i. All animals entered in the livestock departments must have been owned (except for leased project horses per Colorado 4-H rules and Poultry and Rabbits are 30 days) and personally cared for by the exhibitor 60 consecutive days prior to date of entry. All exhibitors making such entries must show, on request, a certificate showing said animal or animals

have been owned by exhibitor the required 60 days (exceptions: market classes must be owned by preliminary weigh-ins or tag dates). Documentation of ownership maybe required.

- j. Mandatory weigh-in in the spring is required of all market sheep, market goats and market beef. Market swine projects must be ear tagged and a completed identification form turned into the Extension office by May 1st. See special rules under each category of livestock for weigh-in dates. Fees may be charged to cover tag expenses.
- k. Record books for ALL animals (all livestock departments) must be turned in to the Extension Office Tuesday prior to fair.
- l. Sale of stock may take place any day of the Roundup, but stock must not be removed from grounds before noon on the last day of the Roundup. Early release may be granted for animals on Saturday morning to go to Brush Livestock Sale. Animals must be listed as a take home on sale form.
- m. Notice of the USDA Wholesome Meat Act: The Eastern Colorado Roundup endorses and supports the USDA Wholesome Meat Act and insists exhibitors are in compliance. Exhibitors of all market animal entries must certify their compliance with manufacturer's pre-market withdrawal periods specified for any and all medications, drugs, pesticides or feed additives administered. Use of any non approved chemical or improper use of approved chemicals is strictly prohibited. Certification will be required upon arrival or weigh-in at the show necessary for sale of animal at the fair.

The USDA Wholesome Meat Act applies to sale of market livestock sold during Eastern Colorado Roundup as follows:

- i. Animals must be in good health and carcasses free of drug or chemical residues. (Antibiotics and sulfonamide have required withdrawal periods.)
- ii. Strictly follow drug label directions for use and withdrawal periods.
- iii. If drug or other chemical residues are found in tissue of carcasses, entire carcass may be condemned. If drug or oth-

er chemical residues are found in tissue of carcasses of animals sold through sales connected with Roundup, said show will in no way be liable or responsible for condition of carcass or sale price of animal. Exhibitor forfeits all rights to sale price. (Sale monies will be returned to buyer.) Before administering antibiotics and/or sulfonamide, consult a licensed practicing veterinarian, or follow label directions of the drug.

- iv. All 4-H/FFA members with livestock projects (human food producing species) are required to participate in Meat Quality Assurance (MQA & PQA) provided by CSU Extension in first year of participation and again after exhibitors turn 14 years of age.
- v. Junior Exhibitors must sign and submit a form certifying their animals have not been exposed to ruminant animal proteins in their feed.

**ANY VIOLATION OF THE FOLLOWING RULES
WILL RESULT IN DISQUALIFICATION:**

- A. All intact breeding sheep and goats must have scrapie premise tags as required by Federal and State of Colorado law.
- B. The use of any grooming material on animal, when rubbed with a cloth or glove which show evidence of artificial color; artificial tail head, tail fin; poll; use of hair-like substance; cloth or fiber; ineligible age; illegal substitution of animal (s); violates these rules and will result in immediate disqualification with no recourse. The natural color of a steer cannot be altered using any artificial coloring. However, products that match the steer's natural color maybe used in the fitting process from the knees and hocks down and on the switch only. For example, black products may be used on a blacklegged steer. But under no circumstances can color be used to cover a steer's natural leg color.

7. STALLS

- a. Wood shavings/chips are required for livestock, with the exception of the beef barn, which has sand. Horse Barn- all persons stalling horses will be charged a \$10 deposit for stall. Deposit will be returned after superintendent checks person out and stall is clean. If stall is not clean persons forfeits deposit. Exhibitors must provide their own wood shavings or chips. Straw is not permitted.
- b. Exhibitors stalling horses must provide water, feed, and bedding the entire time the horse is boarded. A stall card must be filled out along with your deposit and must remain on the stall with the horse.
- c. Stall Fees in the horse barn - all 4-H/FFA members will pay \$1.00 per stall; all non-project horses will pay \$5.00 plus deposit.
- d. All 4 H clubs and FFA Chapters should have their group stall reservations for all livestock departments turned in to the Extension Office by the Tuesday prior to Fair.
- e. Exhibitors must clean out their stalls before checking out their livestock the last day of fair.

8. RV INFORMATION

- a. RV Parking - Washington County Commissioners – Permit REQUIRED Permits may be found on the county website, <https://www.colorado.gov/washingtoncounty>
- b. Mail or deliver to: 150 Ash Avenue, Akron, Colorado 80720 or call 970-345-2701
- c. Spaces are available on a first come, first serve basis.
- d. All stock trailers need to be parked in designated areas and must enter thru designated north gate.

9. TICKET INFORMATION

www.ecroundup.com

- a. Age 5 & under free to all events without seat.

MEMORIAL AWARDS

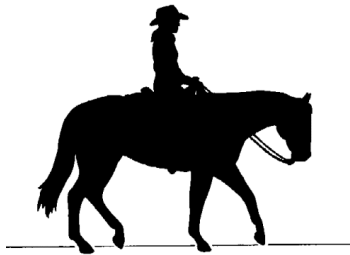

**SARAH EATHERTON
4-H HORSEMANSHIP AWARD**
(Sponsored Anonymously)

Members active in the 4-H Horse program may be nominated by their 4-H club leader for this award by July 15th. All nominations are evaluated by the following criteria:

- | | |
|-------------------------------|-----|
| 1. 4-H leader's nomination | 60% |
| 2. 4-H member's sportsmanship | 30% |
| 3. 4-H member's Record Book | 10% |

The award recipient will receive a trophy and \$25.



LIZ WATSON MEMORIAL PROJECT
Sponsored by: The Liz Watson Family

In honor of Liz's love for children and animals, the Liz Watson Family sponsors a memorial rabbit project.

An application must be completed by the 4-H member and signed by their parent, and turned into the County Extension Office by July 15.

The winner will receive a rabbit and cage at the close of the fair.

The winner will be required to complete the 4-H Rabbit Project record and exhibit at the Eastern Colorado Roundup the next year.

SWINE DEPARTMENT

LANDON ELDRIDGE, Judge
RYAN LIBRA, Superintendent
TBD, Junior Superintendent

Market Swine Weigh Limit: 220-300 lbs.

Market Hog Weigh In: Monday 6:00 p.m.

Swine Show: Tuesday 5:00 p.m.

Order of Show

- (1) Showmanship; (2) Catch It Swine;
(3) Market Swine

Special Rules:

1. This department is governed by the rules and regulations of the Eastern Colorado Roundup. Check rules and regulations for any changes or additions. See Index for page numbers.
2. Hogs may be purebred, grade, or crossbred. Market hogs will be judged according to form and finish.
3. All market swine must be ear tagged and identification forms completed and returned to the Extension office by the designated date approximately 100 days prior to fair to be eligible to show in the market classes. (May 1st)
4. Animals shown in the single entries may be shown in the group entries.
5. Exhibitors cannot double up on group entries.
6. Exhibitors must provide their own wood shavings or chips for bedding.
7. All Stall Fees MUST be paid prior to weigh-in.
8. Exhibitors must clean out their stalls before checking their animals out on the last day of fair.
9. Superintendent may release underweight hogs Saturday morning for alternative marketing.
10. Barrows exhibiting stag quality will not participate in show – at superintendents' discretion.
11. Consignments for sale animals and extra market animals to be shipped closes at 2:00 p.m. on Thursday!

JUNIOR MARKET SWINE

Classes will be set up at the discretion of the superintendent following weigh-in.

1. Feeder Pigs - up to 220 lbs.
2. Overweight Hogs - above 300 lbs
3. Lightweight Market Hogs
4. Champion and Reserve Lightweight Market Hog
5. Mediumweight Market Hogs
6. Champion and Reserve Mediumweight Market Hog
7. Heavyweight Market Hogs
8. Champion and Reserve Champion Heavyweight Market Hog
9. Grand Champion & Reserve Grand Champion Market Hog
10. Pen of Three Market Hogs, 1 per exhibitor

Class Premiums:

*1st - \$10, 2nd - \$8, 3rd \$6, 4th - \$4, 5th - \$2
Champion \$15, Reserve Champion - \$10
Grand Champion - \$25
Reserve Grand Champion - \$15*

Special Awards:

*Grand Champion/Res Grand Champion Awards
Sponsored by:
C&C Showpigs*

SWINE SHOWMANSHIP

(Junior Exhibitors Only- Must show your own animal)

1. Senior division (14 years and over)*
2. Intermediate division (11,12 and 13 years old)*
3. Junior division (8, 9 and 10 years old)*

**Age as of Dec 31 of the previous year*

Class Premiums:

1st - \$10, 2nd - \$8, 3rd \$6, 4th - \$4, 5th - \$2

Special Awards:

*Buckles: Champion Sr, Int and Jr
Sponsored by: Washington County Farm Bureau
Award: Reserve Champion Sr, Int and Jr
Sponsored by: Libra Farm & Ranch*

TINY TOT SWINE SHOWMANSHIP

(Open Class)

1. Tiny Tot (7 and under) -No Class Premiums,
Participation awards may be given

CATCH-IT-SWINE (Junior Division Only)

Catch it Committee

1. Catch it Class

Class Premiums:

1st - \$10, 2nd - \$8, 3rd - \$6

Special Awards:

*Champion Catch it Buckle
Sponsored by: TBD*

Catch It Swine will be judged on the following:

Records 30%

Sponsor Relationship..... 50%

Showring Placing on Market Swine ... 20%
(or Tour Evaluation & Poster Display for
Breeding Swine Option)

Special Rules:

- 1 Catch-it animals are not allowed to sell in the Junior Livestock Sale.
- 2 In case of a tie in final scores the following will be used to break the tie:
 - A. Score of Sponsor Relations
 - B. Record Book Score
 - C. Live Placing Score
3. Market catch it animals may only show in the catch it class.

SHEEP DEPARTMENT

JAYLEA POPE, Judge
RYAN and MOLLIE DREITZ, Superintendents
TBD, Junior Superintendent

Market Lamb Weight Limit: 100-170 lbs.

Market Sheep/Goat Weigh-in: Tuesday 1:00 p.m.

Sheep Show: Wednesday 8:00 a.m.

Order of Show

(1) Showmanship; (2) Market;
(3) Catch It Sheep; (4) Breeding

Special Rules

1. This department is governed by the rules and regulations of the Eastern Colorado Roundup. Check Rules and Regulations for any changes or additions. See Index for page numbers.
2. All female sheep (including market ewe lambs) must have scrapie premise tags as required by Federal and State of Colorado law.
3. All breeds or crossbreeds, either wethers or ewes are eligible for market classes. All market lambs must have been identified by May 11th to show in the market class. Minimum weight for market lambs 100#; maximum weight 170#.
4. Lambs must be slick shorn (1/4" or less) before weigh-in at fair.
5. No leg wraps or blankets are allowed at weigh in.
6. Exhibitors must provide their own wood shavings/chips for bedding.
7. All Stall Fees MUST be paid prior to weigh-in.
8. Exhibitors must clean out their stalls before checking their animals out on the last day of fair.
9. Base date for computing ages of breeding sheep is September 1.
10. Where two exhibitors do not have three or more entries in each class, the entries will be combined in another breeding sheep class.
11. Consignment of sale animals and extra market animals to be shipped closes at 2:00 p.m. on Thursday!

JUNIOR MARKET SHEEP

Classes will be set up at the discretion of the superintendent following weigh-in.

1. Feeder Lambs - *up to 100 lbs.*
2. Lightweight Market Lambs
3. Champion and Reserve Lightweight Market Lamb
4. Mediumweight Market Lambs
5. Champion and Reserve Mediumweight Market Lamb
6. Heavyweight Market Lambs
7. Champion and Reserve Champion Heavyweight Market Lamb
8. Grand Champion & Reserve Grand Champion Market Lamb
9. Overweight Market Lambs - *above 170 lbs.*
10. Pen of Two Lambs

Class Premiums:

*1st - \$10, 2nd - \$8, 3rd \$6, 4th - \$4, 5th - \$2
Champion - \$15; Reserve Champion - \$10
Grand Champion - \$25
Reserve Grand Champion - \$15*

Special Awards:

*Buckle: Grand Champion Market Lamb
Sponsored by: NE Agri Services
Buckle: Reserve Grand Champion Market Lamb
Sponsored by: NE Agri Services*

SHEEP SHOWMANSHIP

(Junior Division Only-Must show your own animal)

1. Senior division (14 years and over)*
2. Intermediate division (11,12 and 13 years old)*
3. Junior division (8, 9 and 10 years old)*

**Age as of Dec 31 of the previous year*

Class Premiums:

1st - \$10, 2nd - \$8, 3rd \$6, 4th - \$4, 5th - \$2

Special Awards:

*Buckles: Champion Sr, Int and Jr
Sponsored by: Washington County Farm Bureau
Award: Reserve Champion Sr, Int and Jr
Sponsored by: TBD*

TINY TOT SHEEP SHOWMANSHIP

(Open Class)

1. Tiny Tot (7 and under) - *No class premiums, participation awards may be given.*

BREEDING SHEEP
(Junior and Open Divisions)
ALL BREEDS WILL BE SHOWN TOGETHER,
INCLUDING CROSSBRED

1. Ram, 1 yr and under 2 yrs.
2. Ram lamb, born between Jan. 1 and May 31 of current year.
3. Champion and Reserve Champion Ram.
4. Ewe, 2 yrs. and over.
5. Yearling Ewe, over 1 yr. and under 2 yrs.
6. Ewe lamb, born between Jan 1 and May 31 of current year.
7. Champion and Reserve Champion Ewe.
8. Pen of 2 ewes, under 1 yr.
9. Pen of 2 yearling ewes, over 1 yr. and under 2 yrs.
10. Pen of 2 lamb rams, under 1 yr.
11. Get-of-Sire (4 sheep/ewes any age/rams under 2/ from 1 sire.)
12. Grand and Reserve Grand Champion Breeding Sheep

Class Premiums:

1st - \$10, 2nd - \$8, 3rd - \$6

Ribbons will be presented to winners of 4th and 5th places
Champion - \$15; Reserve Champion - \$10

Special Awards for Junior Exhibitors only

Award: Grand Champion Jr Breeding Sheep

Sponsored by: TBD

Award: Reserve Grand Champion Jr Breeding Sheep

Sponsored by: TBD

SHEEP FEEDING CONTEST-RATE OF GAIN

Class Premiums:

1st - \$10, 2nd - \$8, 3rd \$6, 4th - \$4, 5th - \$2

Special Awards:

Champion Rate of Gain - \$50.00 and Trophy

Sponsored by:

Franke Family In Memory of Vernon Franke

1. Open to Washington County 4-H and FFA members with market sheep projects. (See Department rules for complete set of rules and regulations)
2. Lambs must meet the weight requirements for the market sheep department.
3. Contest judged on total gain. One point for each pound of gain.

CATCH IT SHEEP
(Junior Division Only)

Catch it Committee

1. Catch it Class

Class Premiums:

1st - \$10, 2nd - \$8, 3rd - \$6

Special Awards:

Champion Catch it Lamb Buckle
Sponsored by: Randy Bone Family

Special Rules

1. Catch-it animals are not allowed to sell in the Junior Livestock Sale.
2. In case of a tie in final scores the following will be used to break the tie:
 - A. Score of Sponsor Relations
 - B. Record book Score
 - C. Live Placing Score
3. Members that have selected the breeding catch-it may also show in the junior breeding show. Market catch it animals may only show in the catch it class.
4. All ewe lambs must have scrapie premise tags as required by Federal and State of Colorado law.

MEAT GOAT DEPARTMENT

TEL MALONE, Judge
RYAN and MOLLIE DREITZ, Superintendents
TBD, Junior Superintendent

Market Goat Weight Limit: 55-115 lbs.

Minimum Gain Requirement: 6 lbs.

Market Goat Weigh-in: Tuesday 1:00 p.m.
following sheep weigh in

Goat Show: Wednesday 3:00 p.m.

Order of Show

(1) Showmanship; (2) Market Classes;
(3) Catch It Goat; (4) Breeding Classes.

Special Rules

1. This department is governed by the rules and regulations of the Eastern Colorado Roundup. Check rules and regulations for any changes or additions. See Index for page numbers.
2. Goats must be owned and in the continuous care of the exhibitor. Breeding goats must be owned and in continuous care of the exhibitor for at least 60 days prior to fair.
3. Market goats must be identified during May weigh-in.
4. Meat goats must have their milk teeth in normal positions at time of check-in with Superintendent. Any meat goat having lost one or both of the milk teeth will be disqualified.
5. Both wether and doe goats will be eligible for entry as Market Goats. Does may not be shown in both the Breeding Goat and the Market Goat shows in the same year.
6. Market goats will be weighed and divided into classes, as appropriate for the number of head and the weights of the goats.
7. No leg wraps or blankets are allowed at weigh in.
8. Market Goats may be shown in their natural hair coat or slick shorn (with no indication of blocking) to the skin above the knee and hock joints, excluding the tail switch. Breeding Goats must be in show condition.
9. Exhibitors are required to have horns tipped blunt (the size of a dime or more) on all market goats. Removal or tipping of horns on grounds in NOT permitted.
9. Breeding goats may be shown with their natural horn, no tipping required. Breeding goats must be in show condition.
10. Exhibitors will be allowed to use halters or collars in the show ring.
11. No product may be used to change the natural color of the animal, no artificial hair may be added.
12. Any goat having any external parasites will be disquali-

fied and removed from the grounds.

13. Market goats must weigh between 55-115 lbs. and must gain at least 6 lbs. to be eligible for the Junior Livestock Sale. Consignment forms must be filled out and turned into the Extension Office by the deadline.
14. Meat goats will be stalled in the Sheep Barn. Exhibitors must provide their own wood shavings/chip for bedding. Exhibitors must clean out their stalls before checking their animals out on the last day of fair.
15. All Stall Fees MUST be paid prior to weigh-in.
16. All market and breeding goats will have assigned pens and must check in prior to unloading.
17. All breeding goats & female market goats must have a scrapie tag.
18. Base date for computing ages of goats is September 1st.
19. Underweight goats, overweight goats, and goats that did not meet the minimum gain requirement may still be shown in the appropriate class but will not qualify for Grand Drive, Jr. Livestock sale, or shipping.

CATCH-IT GOAT (Junior Exhibitors Only)

1. Catch it Class

Class Premiums:

1st - \$10, 2nd - \$8, 3rd - \$6

Special Awards:

Champion Catch it Goat Buckle
Sponsored by: Randy Bone Family

Catch It Goats will be judged on the following:

Records	30%
Sponsor Relationship	50%
Showring Placing	20%

Special Rules

- 1 Catch-it animals are not allowed to sell in the Junior Livestock Sale.
- 2 In case of a tie in final scores the following will be used to break the tie:
 - A. Score of Sponsor Relations
 - B. Record book Score
 - C. Live Placing Score
3. Members that have selected the breeding catch-it may also show in the junior breeding show. Market catch it animals may only show in the catch it class.

JUNIOR MARKET GOATS

Classes will be set up at the discretion of the superintendent following weigh-in.

1. Underweight Goats - up to 55 lbs.
2. Low Gaining Goats - Goats gaining less than 6 lbs.
3. Overweight Goats - over 110 lbs.
4. Lightweight Market Goats
5. Champion and Reserve Lightweight Market Goat
6. Mediumweight Market Goats
7. Champion and Reserve Mediumweight Market Goat
8. Heavyweight Market Goats
9. Champion and Reserve Champion Heavyweight Market Goat
10. Grand Champion & Reserve Grand Champion Market Goat

Class Premiums:

1st - \$10, 2nd - \$8, 3rd \$6, 4th - \$4, 5th - \$2
Champion - \$15; Reserve Champion - \$10
Grand Champion - \$25
Reserve Grand Champion - \$15

Special Awards:

Belt Buckle: Grand Champion Market Goat
Sponsored By: NE Agri Services
Belt Buckle: Reserve Grand Champion Market Goat
Sponsored by: NE Agri Services

GOAT SHOWMANSHIP

(Junior Exhibitors Only- Must show your own animal)

1. Senior division (14 years and over)*
2. Intermediate division (11, 12 and 13 years old)*
3. Junior division (8, 9 and 10 years old)*

*Age as of Dec 31 of the previous year

Class Premiums:

1st - \$10, 2nd - \$8, 3rd \$6, 4th - \$4, 5th - \$2

Special Awards:

Buckles: Champion Sr, Int and Jr
Sponsored by: Washington County Farm Bureau
Award: Reserve Champion Sr, Int and Jr
Sponsored by: TBD

TINY TOT SHOWMANSHIP

(Open Class)

1. Tiny Tot (7 and under) - No class premiums, Participation awards may be given.

BREEDING GOATS

(Junior Exhibitors in meat breeding goat projects only)
ALL BREEDS WILL BE SHOWN TOGETHER,
INCLUDING CROSSBRED

1. Billy, born after January 1st of current year
2. Billy, 1 to 2 years
3. Champion and Reserve Champion Billy
4. Nanny, 2 years & Older
5. Nanny, over 1 year & under 2 Years
6. Nanny, born Sept. 1st thru Dec. 31st previous year
7. Nanny, born after January 1st current year.
8. Champion & Reserve Champion Nanny
9. Grand and Reserve Champion Breeding Goat.

Class Premiums:

1st - \$10, 2nd - \$8, 3rd - \$6
Ribbons will be presented to winners of 4th and 5th places
Champion - \$15; Reserve Champion - \$10
Grand Champion - \$25
Reserve Grand Champion - \$15

Special Awards:

Award - Grand Champion Breeding Goat
Sponsored by: TBD
Award - Reserve Grand Champion Breeding Goat
Sponsored by: TBD

GOAT FEEDING CONTEST-RATE OF GAIN

Class Premiums:

1st - \$10, 2nd - \$8, 3rd \$6, 4th - \$4, 5th - \$2

Special Awards:

Champion Rate of Gain – Award
Sponsored by: TBD

1. Open to Washington County 4-H and FFA members with market goat projects. (See Department rules for complete set of rules and regulations)
2. Goats must meet the weight requirements for the market goat department.
3. Contest judged on total gain. One point for each pound of gain.

BEEF DEPARTMENT

ALEX VIESELMEYER, Judge
MAKAYLA HOFFMAN, Superintendent
TBD, Junior Superintendent

Market Steer Weight Limit: 1050-1550 lbs.

Market Heifer Weight Limit: 1000-1550 lbs.

Market Beef Weigh-in: Wednesday 1:00 p.m.

Beef Show: Thursday 8:30 a.m.

Order of Show

(1) Bucket Calves

(2) Breeding (3) Catch it (4) Showmanship (5) Market

Special Rules

1. This department is governed by the rules and regulations of the Eastern Colorado Roundup. Check rules and regulations for any changes or additions. See index for page numbers.
2. Base date for computing ages will be May 1 of current year.
3. Cattle must be double tied while in the exhibitor's barn and at tie outs.
4. Cattle must be halter broken & led into show ring for placing.
5. All Stall Fees MUST be paid prior to weigh-in.
6. All market beef must be weighed-in and ear tagged on the designated date 180 days prior to fair to be eligible to show in the market classes. Minimum weights to qualify for the livestock sale will be: steers 1050#, heifers 1000#. Maximum weight 1550#. See rules Livestock Sale
7. Cattle shown in a market class cannot be shown in a breeding class.
8. All bulls calved before January 1 of current year must be accompanied by registration papers.
9. All breeding females (four months or older) must be vaccinated for bangs or blood drawn (at four months or older) within 30 days of fair.
10. \$5.00 entry fee will be necessary for open division classes
11. The junior breeding beef show is open to 4-H and FFA members that are in good standing and that are enrolled in breeding beef or have beef as part of their FFA SAE. Junior exhibitors cannot participate in both the junior and open show in the breeding beef division.
12. Exhibitors must clean out their stalls before

checking their animals out on the last day of fair.

13. Consignment of sale animals and extra market animals to be shipped closes at 2:00 p.m. on Thursday!
14. Bred and Owned heifers (Classes 20-21) must be registered with a breed association. Registration must be in the exhibitor's name. The breeder listed on the registration must be the exhibitor or one of the exhibitor's legal guardians.
15. Any violation of the following rules will automatically result in disqualification with no recourse:
 - a. Any grooming material on an entry which, when rubbed with a cloth, shows evidence of artificial color shall be disqualified. This does not apply to hoof dressing on hooves.
 - b. Any entry adding an artificial tail head or tail fin, artificial pool, or adding any hair or hair-like substance will be disqualified. This does not include false switches.
 - c. Showing livestock of any ineligible age or unethically fitted livestock is prohibited. Unethical fitting will be deemed to consist of any method that alters the natural conformation of any part of the animal's body. Any animal having been operated upon or tampered with, for the purpose of concealing faults or with the intent to deceive will be disqualified.

BEEF SHOWMANSHIP

(Junior Exhibitors Only- Must show your own animal)

1. Senior division (14 years and over)*
2. Intermediate division (11,12 and 13 years old)*
3. Junior division (8, 9 and 10 years old)*

*Age as of Dec 31 of the previous year

Class Premiums:

1st - \$10, 2nd - \$8, 3rd \$6, 4th - \$4, 5th - \$2

Special Awards:

Awards: Champion Sr. Int. & Jr. Showmanship

Donated by: TBD

Awards: Reserve Champion Sr. Int. & Jr. Showmanship

Donated by: TBD

JUNIOR MARKET BEEF

Classes will be set up at the discretion of the superintendent following weigh-in.

1. Feeder Cattle
2. Overweight Cattle
3. Market Heifers
4. Champion and Res. Market Heifer
5. Market Steers
6. Champion and Res. Lightweight Market Steers
7. Mediumweight Market Steers
8. Champion and Res. Mediumweight Market Steers
9. Heavyweight Market Steers
10. Champion and Res. Heavyweight Market Steers
11. Grand and Res. Grand Champion Market Beef
12. Group of 5 Market Beef (owned by one 4-H club or FFA chapter) Minimum of three exhibitors in each group.

Class Premiums:

*1st - \$10, 2nd - \$8, 3rd \$6, 4th - \$4, 5th - \$2
Champion - \$15; Reserve Champion - \$10
Grand Champion - \$25
Reserve Grand Champion - \$15*

Special Awards:

*Grand Champion Market Beef
Buckle - Sponsored by TBD
Reserve Grand Champion Market Beef
Buckle - TBD*

Special Rules

1. Open to purebred, grade or crossbred steers/heifers owned by 4-H or FFA members and carried as 4-H or FFA projects.
2. All steers and heifers will be weighed at 1:00 p.m., Wednesday, to determine class distinction.
3. In case of any question regarding ages of beef, a competent veterinarian will be asked to pass on animals, using regulations covering ages of cattle. No beef can be shown that is over 24 months old.
4. All market beef must be weighed and ear tagged on the designated date 180 days prior to the fair.
5. Market beef will not be shown by breeds. Market beef animals will be classified into weight divisions at the time of entry at the discretion of the superintendent.
6. Bill of sale must be delivered during preliminary weigh-in.

BREEDING BEEF

(Junior "J" and Open "O" Divisions)

Classes may be split at the discretion of the superintendent.

1. Bulls calved May 1 thru Aug 31 of 2 years previous (*Junior Class 1-J or Open Class 1-O*)
2. Sr. yearling bulls calved Sept 1 thru Dec 31 of 2 years previous (*Junior Class 2-J or Open Class 2-O*)
3. Jr. yearling bulls, calved Jan 1 thru April 30 of previous year (*Junior Class 3-J or Open Class 3-O*)
4. Summer yearling bulls, calved May 1 thru Aug 31 of previous year (*Junior Class 4-J or Open Class 4-O*)
5. Sr. bull calves, calved Sept 1 thru Dec 31 of previous year (*Junior Class 5-J or Open Class 5-O*)
6. Junior bull calves, calved after January 1 of current year (*Junior Class 1-J or Open Class 1-O*)
- 7-J. Champion and Res Champion Junior Division Bull
- 7-O. Champion and Res Champion Open Division Bull
8. Cows calved January 1 thru April 30 of 2 years previous (*Junior Class 8-J or Open Class 8-O*)
9. 2 yr old cows calved May 1 thru Aug. 1 of 2 previous years (*Junior Class 9-J or Open Class 9-O*)
10. Sr. yearling heifers calved Sept 1 thru Dec 31 of 2 previous years (*Junior Class 10-J or Open Class 10-O*)
11. Jr. yearling heifers calved Jan 1 thru April 30 of previous year (*Junior Class 11-J or Open Class 11-O*)
12. Summer yearling heifers, calved May 1 - Aug 31 of previous year (*Junior Class 13-J or Open Class 13-O*)
13. Sr. heifer calves, calved Sept 1 thru Dec 31 of previous year (*Junior Class 14-J or Open Class 14-O*)
14. Junior heifer calves, calved after January 1 of current year (*Junior Class 15-J or Open Class 15-O*)
- 16-J. Champion and Res. Champion Junior Division Female
- 16-O. Champion and Res. Champion Open Division Female
17. Supreme Champion Breeding Beef (*Selected from classes 7-J, 7-O, 16-J, 16-O*)
18. Pair of calves, 1 bull & 1 heifer calved after Jan 1 current year. (*Junior Class 18-J or Open Class 18-O*)
19. Young herd, 1 bull & 3 heifers from classes 2-6, 11-15, all to be owned by 1 exhibitor (*Jr. Division Only*)
20. Bred and Owned Heifer Calf *See Rule 14, pg 29
21. Bred and Owned Yearling Heifer*See Rule 14, pg 29

BREEDING BEEF CONT'D

Class Premiums:

1st - \$10, 2nd - \$8, 3rd \$6, 4th - \$4, 5th - \$2
Champion - \$15; Reserve Champion - \$10

Special Awards:

Champion Junior Breeding Female
Buckle - Sponsored by: TBD
Reserve Champion Junior Breeding Female
Buckle - Sponsored by: TBD

BEEF FEEDING CONTEST-RATE OF GAIN

Class Premiums:

1st - \$10, 2nd - \$8, 3rd \$6, 4th - \$4, 5th - \$2

Special Awards:

Champion Rate of Gain
Award Sponsored by TBD

1. Open to Washington County 4-H and FFA members with market beef projects. (See Department rules for complete set of rules and regulations)
2. An exhibitor can enter an unlimited number of animals.
3. Contest will be judged on average daily gain (180-day feeding period).
4. Market beef must have been exhibited in show ring to be eligible.

CATCH-IT BEEF (Junior Division Only)

Catch it Committee

1. Catch-it Class

Class Premiums:

1st - \$10; 2nd - \$8; 3rd - \$6

Special Awards:

Champion Catch it Heifer Buckle
Sponsored By: Randy Bone Family

Catch-It Beef will be judged on the following:
Showring placing20%
Sponsor relationship50%
Records30%

Special Rules

1. Breeding heifers will not be eligible for the junior livestock sale.
2. In case of a tie in final scores the following will be used to break the tie:
 - A. Score of Sponsor Relations
 - B. Record Book Score
 - C. Live Placing Score
3. Catch it beef will be shown at the county fair. Heifers may also be shown in the breeding beef division.

BUCKET CALVES

Special Awards:

All participants will receive a prize

Sponsored By:

Otis Jackrabbits 4-H Club

Show Date and Time:

Thursday 8:30 a.m.

(Prior to the Beef Show)

Special Rules:

1. Show is open to any Washington County Resident under the age of 18.
2. All breeds are eligible to be shown.
3. Calves must be born between Feb 1st and June 1st of the current year.
4. Calves are not eligible to be shown in other beef classes.
5. Calves should be in place by Wednesday at 2:00 p.m., please check in with the Extension office in the southeast corner of the Events Center to enter and pay a \$1 stall fee.
6. Exhibitors are encouraged to make a sign for their stall with their name and the calf's name.

RABBIT AND POULTRY DEPARTMENT

KANDI ATWATER, Rabbit Judge

TERRY TROMOHLEN, Poultry Judge

LEANN HELLYER, Superintendent

Poultry Check in/Weigh In Time:

Tuesday 4:00-6:00 p.m.

All animals should be in place by 6:00 p.m.

Poultry Show: Wednesday 12:00 p.m.

Rabbit Show: Thursday 11:00 a.m.

Special Rules:

1. This department is governed by the rules and regulations of the ECR. Check rules and regulations for any changes or additions.
2. All record books must be in Extension Office by specified date to complete project.
3. Exhibitors or representative must be present when animals are shown.
4. Exhibitors must provide their own wood shavings or chips for bedding.
5. No glass containers allowed for feeders or waters.
6. No injured or diseased animals are allowed to stay in building.
7. Failure to properly care for animals may result in dismissal or non-payment of premiums.
8. All animals must be in their natural state.
9. Open class entries must check with superintendent as to availability of cages.
10. Market poultry and rabbits must be weighed in during the designated time. All market animals must meet weight requirements.
11. Only the Grand and Reserve Champion market poultry and market rabbits will be eligible for the junior livestock sale.
12. Consignment of sale animals and extra market animals to be shipped closes at 2:00 p.m. on Thursday!

RABBIT SHOWMANSHIP

All rabbit exhibitors are to be entered in a showmanship class.

1. Senior division (14 years and over)*
2. Intermediate division (11, 12 and 13 years old)*
3. Junior division (8, 9 and 10 years old)*
4. Tiny Tot Division - (for fun only!)

*Age as of Dec 31 of the previous year

Class Premiums: 1st - \$7, 2nd - \$5, 3rd \$1

RABBIT JUDGING

1. Jr. Doe (under 6 months)
2. Sr. Doe (over 6 months)
3. Jr. Buck (under 6 months)
4. Senior Buck (over 6 months)
5. Best of Fur
6. All Best of fur winners in each breed will compete for overall best of fur.

Class Premiums: 1st - \$3; 2nd - \$2; 3rd - \$1

JUNIOR MARKET RABBIT

Market Rabbit Weight Limit: 3.5 - 5.5 lbs each

Weigh In Time: Tuesday 4:00 - 6:00 p.m.

1. Meat class pen of three

Only the Grand and Reserve Champion pen of three market rabbits may be consigned to the Jr. Livestock Sale. See additional sale rules on pages 46-48.

Class Premiums: 1st - \$3; 2nd - \$2; 3rd - \$1

Special Awards:

4-H/FFA Grand Champion - Award and Rosette

4-H/FFA Reserve Grand Champion - \$5 and Rosette

POULTRY JUDGING

- All poultry exhibited are to be 2 years old or less.
- A pair will be one male & one female of the same age & breed. Poultry market trios may be any sex or combination of sexes.
- Only the Grand and Reserve Champion Junior Market Poultry may be consigned to the junior livestock sale. See additional sale rules on pages 46-48.
- Catch it poultry are not eligible for the junior livestock sale.
- All market birds must be able to stand on their own.

Egg Production:

1. Egg Class: One dozen eggs gathered from exhibitor's hens and brought in the day of the show.

Breeding and Egg Production Classes:

1. Small Breed Hen
2. Small breed Rooster
3. Large Breed Hen
4. Large Breed Rooster
5. Small Pair
6. Large Pair

JUNIOR MARKET POULTRY

Weigh In Time: Tuesday, 4:00 – 6:00 p.m.

1. Fryer Pen of Three– **Pen Weight 12 - 21 lbs.**
2. Roaster Pen of Three– **Pen Weight 21.1 - 27 lbs.**

OTHER POULTRY

3. Turkey Hen - **Minimum weight 13 lbs.**
4. Turkey Tom - **Minimum weight 20 lbs.**
5. Goose
6. Gander
7. Ducks
 - a. Breeding Pair
 - b. Market Pair (may be any sexes)
8. Other Birds - Entered by breed

Class Premiums: 1st - \$7; 2nd - \$5; 3rd - \$1

Special Awards:

Poultry and Market Poultry will have
4-H/FFA Grand Champion – Award and Rosette
4-H/FFA Reserve Champion – \$5 and Rosette

ROUND ROBIN
(4-H/FFA Master Livestock Showmanship)

BETH RAY, Superintendent

1. First and second place winners in each department from senior and intermediate divisions are eligible to compete in the Round Robin. Contestants must officially enter the Round-Robin showmanship at the Extension Office by 4:00 p.m. Thursday afternoon. A master list of contestants will be posted at the Extension Office Thursday after entries close. If an exhibitor places first or second in more than one species the third or next highest-ranking exhibitor will be eligible to complete in the Round Robin Showmanship.
2. Contestants must exhibit their own animal unless approved by the respective superintendent.
3. Showmanship in the show ring will begin at 8:00 a.m. Once exhibitors are in place there will be four minutes of showing per species. The timer will announce the start, one minute remaining, and the end of show time Showmanship will be worth 50 points per specie.
4. Results and awards will be presented in the sale ring at the beginning of the Junior Livestock Sale at 6:15 p.m. Friday evening. It is requested that contestants be present in order to take pictures with the award sponsors.
5. Judges may ask contestants questions as part of the scoring.
6. The contest will evaluate showing ability and not the preparation of the animal. It is recommended that livestock be blown out, combed, and clean as possible however full show preparations and grooming are not necessary.
7. Additional animals may be used to prevent livestock from tiring and becoming uncooperative. Additional livestock will be approved by the superintendent.
8. Exhibitors may be disqualified by the superintendent or judge(s) for reasons of safety, improper animal handling, or cheating.
9. Exhibitors should bring an adult or capable person to hold livestock in between rounds.

Judging Criteria:

Showing of the animal: 50 possible points:

1. Control of animal
2. Poise and coolness of exhibitor
3. Skill in showing
4. Continuous attention
5. Keeping animal standing to advantage
6. Ability to stand or move animal as requested by judge
7. Response to questions

Total: Up to 350 Points Possible in Round Robin.

Special Awards:

Sr Champion Showman Buckle
Sponsored By: Farmers State Bank
Sr Reserve Champion Showman Buckle
Sponsored By: Mike and Kendra Anderson
Int Champion Showman Buckle
Sponsored By: Stockmen's Bank
Int Reserve Champion Showman Buckle
Sponsored By: Stockmen's Bank

LIVESTOCK RECORD BOOKS

1. All 4-H Livestock record books must be turned into the Extension Office by or before the Tuesday prior to fair.
2. A completed record book is required for all 4-H projects or the member will not be allowed to enroll in that project the following year.
3. Record books will be judged following the fair and results announced at the 4-H Achievement Program.
4. 4-H record books will be judged in three age divisions: junior, intermediate, and senior exhibitors
5. FFA exhibitors must turn in their up-to-date record books to the Vo-Ag Instructor prior to the fair.

Special Awards:

4-H Livestock Record Book Awards
(1st-10th in each division) - \$20 Cash Award
Sponsored by: Y-W Electric Association

4-H Livestock Record Book Awards
Division Champion—\$25
Division Reserve Champion -\$15
Sponsored by: Washington County 4-H Council

CATCH IT CONTESTS

CATCH IT COMMITTEE, Coordinators

Entries Due: Thursday of Fair, 2:00 p.m.

Contest: TBD

1. The management of the Eastern Colorado Round-up, C.S.U. Extension, and the committee working with the Catch-It Contests will not be responsible for any accident connected with Catch-It Contests and/or projects.
2. Catch-it projects are not eligible for the Junior Livestock Sale. Market catch it projects may only be shown in the catch it class. Breeding catch it projects may also be shown in the breeding division.
3. Catch it record books must be completed and turned in to the Extension Office the Tuesday prior to fair.
4. All contestants must be enrolled in and have successfully completed one year in a Washington County 4-H club or FFA chapter.
5. An individual may participate in the sheep, goat or swine catch-it contests if he/she is an active 4-H or FFA member and between 9-18 years old as of Dec. 31, of the coming enrollment year. Chicken catch-it contestants must be between 9-12 years old as of Dec. 31, of the coming enrollment year.
6. Each contestant in the Beef Catch-It Contest must be an active 4-H or FFA member and between the ages of 12-18 years old as of December 31, of the coming year.
7. Junior exhibitors desiring to enter a Catch-It Contest must submit a complete application and signed contract for the contest they wish to enter, with the necessary signatures, to the Extension Office by the deadline listed above. The Catch-It Committee will conduct the application review and selection. Applications and contracts are available from the Extension Office.
8. All current participants will be required to complete an interview prior to fair. A schedule will be sent out with dates and times of interviews.
9. The quota of contestants allowed to participate in each Catch-It Contest will be twice the number of sponsored animals to be caught. If there are more qualified applicants than quota allowance in any contest, the names will be placed in a hat and names will be drawn until the necessary quota number is filled.

10. Junior exhibitors may catch in the same species in nonconsecutive years.
11. If two or more contestants catch the same animal, the animal will be turned loose. Once a contestant has hold of the animal, no one else is to touch the animal until it breaks loose.
12. Each contestant will furnish a halter for the Catch-It Beef Contest. The contestant cannot use the halter as a lariat. The animal is to be caught "catch as can". Upon holding the animal in one location properly haltered, it is declared an official catch. The contestant does not have to lead the animal out of the arena.
13. The sheep should be caught "catch as can" and led from the arena by placing the hand under the chin and the hand on the rump.

LIVESTOCK HERDSMAN AWARDS

- Anonymous herdsman judges and livestock superintendents will evaluate 4-H/FFA individuals on their overall performance in their ability in the art of herdsmanship.
- Overall premiums will be paid to the clubs/chapters earning the most average points throughout the contest. Daily high point individuals will receive ribbons
- For the overall contest, judges will consider all stalls or pens occupied by the club or chapter.

Factors to be considered in judging:

1. Cleanliness of animal stalls or pens.
2. Attractiveness of club/chapter display. (Signs identifying club/chapter and individual animals and their exhibitors are encouraged. Distinctive decorations that enhance appearance of display are encouraged.)
3. Personal appearance and attitude of exhibitor.
4. Cooperation with superintendents.
5. Sportsmanship.
6. Proper care of animals, including disposal of waste materials and manure.
7. Neatness and cleanliness of feeding and watering utensils and prompt removal of same when not in use.

Special Awards:

Overall Club/Chapter Winners:

1st - \$100.00; 2nd - \$60.00; 3rd - \$40.00

Sponsored by:

BANK OF COLORADO OF AKRON

JUNIOR LIVESTOCK SALE

DAVID DEMERS, CHAIRMAN

JUNIOR LIVESTOCK SALE COMMITTEE

1. According to Colorado State Fair Commission, no animals will be admitted to Junior Show at the Colorado State Fair if they have been entered and sold at the Eastern Colorado Roundup Junior Livestock Sale. However, these animals are eligible to be shown in the open division of the State Fair.
2. All cattle, sheep, hogs, meat goats, meat/market rabbits and poultry to be sold in livestock sale must have been shown prior to sale in a market class at Eastern Colorado Roundup.
3. All exhibitors must show in their assigned showmanship class in the species they are selling in the sale. Any exhibitor who chooses not to show in showmanship in a specific species will not be allowed to sell in that species.
4. Animals will be weighed for class distinction, as indicated in the program schedule. This weight will be used for the sale weight. Weights - steers (1050#-1550#), market heifers (1000#-1550#), market goats (#50-110#), market hogs (220#-300#) and market lambs (100#-170#) will be standard used.
5. A 5% commission will be deposited to Washington County Junior Livestock Sale Committee on all animals sold. This 5% commission will be used to finance next years sale. Any amount above budgeted items will be added to the Sale Commission Fund grant program This program is available to any livestock oriented event to benefit youth of Washington County.
6. Animals will sell in three rounds in the following order
 - Round 1;** Grand Champion, Reserve Grand Champion, and Champion Rate of Gain of each species; followed by Division Champions and Reserve Champions (Light to Heavy Weights);
 - Round 2;** consisting of all youth selling their first animal of the sale, those who have not previously sold in round 1
 - Round 3;** youth selling their second animal of the sale. Rounds 2 and 3 will be made up of small sets of animals per species in random order.
7. In order for an exhibitor to sell in Round 1 of the sale their animal must be exhibited in the Parade of Champions that is sponsored by the Eastern Colorado Roundup. Any animal that does not participate in accordance with the superintendent of that department will not be allowed to sell in the first round and will be put into Round 2 of the sale.
8. Jr. Exhibitors may consign a total of two animals in the sale, no more than one animal of any species per person. Market animals not consigned to the sale may be shipped to the Packer at buy back price. A \$5.00 per animal fee will be deducted from sale checks on all animals shipped that did not go through the sale.
9. The sale will be limited to 144 lots. This will include 35 animals from Beef, Swine, Sheep and Goats plus the Grand and Reserve Grand Champion from Poultry and Rabbits. If a species does not fill all of its 35 spots in the sale, the remaining spots can be moved to another species (except poultry/rabbits) to maintain the 144 lots total. If all spots are filled, exhibitors will be entered into the sale based upon class placing.
10. Exhibitors are responsible for the health and welfare of their animals until the animals are removed from grounds. In addition, exhibitor will absorb the loss of an animal that fails to pass Federal meat inspection requirements at packing plant. Exhibitors must comply with Wholesome Meat Act provisions as outlined in General Livestock Rules. Any testing assessed by packer will be charged to seller.
11. Consignments for sale animals and extra market animals to be shipped close at 2:00 p.m. Thursday in the Extension Office.
12. If the consignor is not present at the sale ring when their number is called, they will fall to the bottom of the list.
13. Bill of sale for market beef must be at preliminary weigh-in.
14. Beef animals must be led into the sale ring in order to sell.
15. Payment including any additional premiums will be collected from the buyers at the conclusion of the auction. Sellers will receive checks with ap-

propriate deductions after all buyer funds are collected. This may take some time so do not expect check immediately after the fair.

16. Photos of animals must be taken. Check with barn superintendents or Extension Office for time and location. Photos and thank you card to mount photo on may be picked up after 3:00 p.m. Friday afternoon in the south room of the Event Center. After 5:00 p.m. photos may be picked up in the sale ring. All animals being sold in the sale must have a picture taken to give to buyer.
17. In addition to the seller's photo thank you poster, all exhibitors must write a thank you card to the buyer. Sale checks will not be released until the thank you card(s) have been turned into the Extension Office. Cards must be stamped and addressed to buyer, with youth's name and address as return address.
18. Any animal may check out Saturday morning with Superintendent to go to Brush Livestock Sale. Animal must be listed as a take home on sale consignment form.
18. Sale BBQ – will begin at 4:30 p.m. on Friday under the pavilion in the southeast corner of the fairgrounds.
19. Tri-State Show – Grand & Reserve Champions of each species are eligible for Tri State Show. If an exhibitor selling their animal in the Jr. Livestock Sale wants to participate in the Tri-State Show, they must declare intentions on their consignment form and pick up and complete a contract from the extension office. Exhibitor will be required to make arrangements with the owner of the animal in order to participate in the Tri-State Show.
20. Any exhibitor showing in more than one county may only sell in one junior livestock sale per year.
21. Only high school FFA members and 4-H members in good standing will be allowed to sell in the junior livestock sale.
22. Only the Grand and Reserve Champion Market Rabbit and Market Poultry will be allowed to sell in the junior livestock sale.
23. No catch-it program animals will be allowed to sell in the junior livestock sale.

HORSE DEPARTMENT

BUD WALSH, Show Judge
JO BUNJES, Trail Judge
DEVONY BETHEL, Superintendent
LISA HUNNING, Superintendent

Entries Close: Friday, July 11
Contact Extension Office for Entry Forms
(970) 345-2287

Show Dates/Times:
Halter/Performance Classes: Monday 9:00 a.m.
Speed/Gynkhana Classes: Tuesday 9:00 a.m.

Special Rules:

1. This department is governed by the rules and regulations of the Eastern Colorado Round-Up.
2. All participants are required to wear ASTM/SEI approved helmets for all over/fence classes and gymkhana events, activities and practice sessions. (If you do not own one, one will be provided on loan at the gate)
3. Entries for all exhibitors close prior to fair on **July 11.**
4. All Junior Division classes are for Washington County 4-H/FFA. The Colorado 4-H Horse Show Rule Book will be followed unless specific exceptions have prior written approval by the horse superintendents.
5. Junior Division classes will be divided into three age groups as follows: Senior – 14 yrs old & older up to 18; Intermediate – 11, 12, 13 yrs old; Juniors – 8, 9, 10 yrs old.
6. Open classes are only open to youth 18 years old or under. Open class exhibitors will show combined with junior exhibitors with points kept separately for each division. PeeWee (5, 6, 7 yrs old) will show in a separate age division. For PeeWee classes there will be an office charge but no event fee will be charged and no premiums will be paid.
7. Fees are as follows: PeeWee: \$1 per horse and \$1 office charge. Junior Division: \$1 per horse, \$1 office charge, and \$1 per event (class) entered. Open Division: \$1 per horse, \$5 office charge, and \$2 per event (class) entered. The entry fee will be paid back on a 50-30-20 percent basis.
8. Horses will not be required to be stalled on grounds for the duration of the fair. However, stalls can be reserved when entering the show.

9. Exhibitors must provide their own wood chips/shavings if they stall. Please refer to Generals Rules STALLS section for additional fees and guidelines for horse stalls. Exhibitors must clean out their stalls before checking out to receive back their \$10 deposit.
10. To be eligible for the High Point in the performance division, the same horse/exhibitor combination must show in their appropriate showmanship class. In the event of a tie, showmanship placing will break the tie. To be eligible for the high point in the speed division, the same horse/exhibitor combination must compete in more than one speed event. In the event of a tie, the barrels class will break the tie.
11. TRAIL CLASSES: A special area will be set up for trail classes. Trail will follow performance classes.
12. No horses will be allowed in the bleacher or office areas.
13. No children under 5 will be allowed in the staging area near the entry gate to the arena. The staging area is limited to exhibitors, parent/guardian of exhibitor, and show personnel as designated. Only exhibitors leaving a class or going into a class should be in the staging area at any time.
14. The superintendent has the option of canceling or combining classes as conditions warrant.

Junior Division Premiums

Showmanship Premiums:

1st - \$10; 2nd - \$8; 3rd - \$6; 4th - \$4; 5th - \$2

Class Premiums: 1st - \$10.00; 2nd - \$8.00; 3rd - \$6.00

High Point All Around Champion - \$25.00

Reserve High Point All Around Champion - \$15.00

Special Awards

High Point Jr, Int, Sr Performance—Buckles

High Point Jr, Int, Sr Speed—Buckles

High Point Jr., Int., Sr English—Awards

Overall Champion Halter Horse—Award

Champion Jr, Int, Sr Showmanship—Award

JOE BURNS MEMORIAL AWARD

\$25 to High Point Senior Youth

AWARD SPONSORS:

TBD

HALTER CLASSES (Monday)

1. Mares, Weanling
2. Mares, Yearling
3. Mares, 2-3 yrs old
4. Mares, 4 yrs and older
- Champion and Reserve Champion Mare
5. Geldings, yearling
6. Geldings, 2-3 yrs
7. Geldings, 4 yrs and older
- Champion and Reserve Champion Gelding
8. Small Pony, under 46 inches
9. Large Pony, 46-54 inches
- Champion and Reserve Champion Pony
- Grand and Reserve Grand Champion Halter Horse

SHOWMANSHIP— (Monday)

Must show your own animal

10. Open Showmanship
- 11-13 Sr, Int. and Jr Showmanship (4-H/FFA)
14. PeeWee Showmanship

ENGLISH CLASSES—(Monday)

15. Open English Equitation
- 16-18. Sr, Int and Jr English Equitation
19. Open English Pleasure
- 20-22. Sr, Int and Jr English Pleasure
23. Open Dressage
- 24-26. Sr, Int and Jr Dressage

PERFORMANCE CLASSES—(Monday)

27. Open Western Pleasure
- 28-30. Sr, Int and Jr Western Pleasure
31. PeeWee (5-7) w/ adult Western Pleasure
32. Open Horsemanship
- 33-35. Sr, Int and Jr Horsemanship
36. Open Reining
- 37-39. Sr, Int and Jr Reining
40. PeeWee (5-7) Reining w/ adult
41. Open Trail
- 42-44. Sr, Int and Jr Trail
45. PeeWee (5-7) Trail

SPEED CLASSES—(Tuesday)

46. Open Keyhole
- 47-49. Sr, Int and Jr Keyhole
50. PeeWee (5-7) Keyhole w/ adult
51. Open Flags
- 52-54. Sr, Int and Jr Flags
55. PeeWee (5-7) Flags w/ adult
56. Open Barrels
- 57-59. Sr, Int and Jr Barrels
60. PeeWee (5-7) Barrels w/ adult
61. Open Poles
- 62-64. Sr, Int, and Jr Poles
65. PeeWee (5-7) Poles w/ adult
66. Open Goat Tail Tying
- 67-69. Sr, Int and Jr Goat Tail Tying
70. PeeWee (5-7) Goat Tail Tying w/ adult

AGRICULTURE DEPARTMENT

MOLLIE DREITZ and TYSON SCHNEIDER
Superintendents

Special Rules:

1. This department will be governed by the rules and regulations of the Eastern Colorado Round-up.
2. Only one entry is allowed per class per exhibitor unless two varieties fall in the same class; then two are allowed.
3. Sheaf displays must be cured and tied in three places and measure three inches in diameter at the center tie.
4. Bundles of corn must be cut with 1/2" anchor root left on.
5. Exhibitor is responsible for labeling & identifying exhibits.
6. All agricultural exhibits must have been raised in Washington County and must have been grown by the exhibitors, their families or SAEP cooperator.
7. Peck samples cannot be hand-picked, and must be suitable for drilling.
8. Must be three entries per class or the class will be combined with another in order to pay premiums.
9. Please see superintendent for special classing or the addition of classes.

Class Premiums:

1st - \$3; 2nd - \$2, 3rd - \$1; 4th & 5th - Ribbon

Special Premiums for Pecks of Wheat

1st - \$20; 2nd - \$15; 3rd - \$10; 4th - \$5

Sponsored by: TBD

Special Premiums for Sheaf of Wheat:

1st - \$20; 2nd - \$15; 3rd - \$10; 4th - \$5

Sponsored by: TBD

GRAIN AND SEEDS CLASSES

1. Peck of Hard Red Winter Wheat
2. Peck of Hard White Winter Wheat
3. Peck of Wheat any other variety or growing season, i.e. Spring Wheat
4. Champion and Reserve Champion peck of wheat chosen from first place pecks in classes 1, 2 & 3
5. Peck oats, any variety
6. Peck grain sorghum, any variety, last year's crop
7. Peck millet hershey, any variety, cured, last year's crop
8. Peck of confectionery sunflower seeds
9. Peck of oil sunflower seeds
10. Peck of corn
11. Peck of any other crop
12. Six confectionery sunflower heads
13. Six oil seed sunflower heads
14. Six ears corn, cured, last year's crop

SHEAF DISPLAYS

15. Three-inch sheaf of wheat, any variety
16. Three-inch sheaf of oats, any variety
17. Three-inch sheaf of hershey millet, any variety
18. Six-inch sheaf of hay millet, any variety
19. Three-inch sheaf of native grass, any tall variety (forage)
20. Three-inch sheaf of native grass, any short variety
21. Three-inch sheaf of introduced grass, other than those below
22. Sheaf of any crop/grass other than those listed in sheaf displays

BUNDLE DISPLAYS

23. Six-inch bundle Sudan grass
24. Six-inch bundle of forage sorghum for hay
25. Six-inch bundle hybrid sorghum or sorghum-sudan
26. Six inch bundle of grain sorghum
27. Bundle (6 stalks) of yellow corn, irrigated
28. Bundle (6 stalks) of yellow corn, non-irrigated
29. Bundle (6 stalks) of corn for silage
30. Bundle (6 plants) confectionery sunflowers
31. Bundle (6 plants) oil seed sunflowers
32. Bundle any crop other than those listed above

VOCATIONAL AGRICULTURE FARM MECHANICS

Special Rules:

1. Entries limited to projects built by Washington county FFA members and not exhibited at a previous Eastern Colorado Roundup.
2. Reconditioned items must include documentation of what was done.
3. Agriculture Mechanics entries must be entered and in place by 7:00 p.m. Tuesday. (Large Items should be in place by 4:00 p.m. Tuesday to make it easier to unload).

Ag Mechanics Classes Premiums

	1st	2nd	3rd
1. Equipment primarily of wood for use in farm shop			
1a. Large equipment	\$6	\$4	\$2
1b. Small equipment	\$3	\$2	\$1
2. Equipment primarily of metal for use in farm shop			
2a. Large equipment	\$6	\$4	\$2
2b. Small equipment	\$3	\$2	\$1
3. Small trailers	\$6	\$4	\$2
4. Large trailers/Loading chutes	\$6	\$4	\$2
5. Livestock handling equipment	\$6	\$4	\$2
<i>Examples: Blocking chute, Trimming stands, Stall dividers, Stock racks</i>			
6. Reconditioned small equipment	\$3	\$2	\$1
7. Reconditioned large equipment	\$6	\$4	\$2
8. Metal Wood Art	\$3	\$2	\$1
9. Labor saving device/Unique idea	\$3	\$2	\$1
10. Other wood projects	\$3	\$2	\$1

Special Premiums:

Champion Farm Mechanics - \$15 and Rosette
Res Champion Farm Mechanics - \$10 and Rosette
Grand Champion Overall - TBD
Res Grand Champion Overall - TBD

FFA BOOTHS

Special Rules:

1. Booths must be constructed by chapter or club members only and set up by 7:00 p.m. Tuesday.
2. Booth building materials must be furnished by the exhibitor.
3. In order for premium points to apply to chapter FFA Award, individual must be a dues-paying FFA member with an active SAE for the current year.

FFA Booth Premiums:

1st - \$35; 2nd - \$25; 3rd - \$15;
 4th - \$10; 5th - \$5; 6th - \$5; 7th - \$5
 Sponsored by: TBD

AGRICULTURAL BOOTH EXHIBITS

Special Rules:

1. Open to any community organization or individual residing in Washington County.
2. All booth-building materials must be furnished by the exhibitor.
3. Booths must be in place by 7:00 p.m. Tuesday.

Ag Booth Premiums:

1st - \$30; 2nd - \$25; 3rd - \$20; 4th - \$15; 5th - \$10

Score Card for Booth Exhibits:

Neatness and attractiveness.....	30%
Informational and Educational value	30%
Significance of exhibit to the community	20%
Completeness of theme development.....	10%
Quality of exhibits within the booth.....	10%
Total.....	100%

HOME ECONOMICS & HORTICULTURE DEPARTMENT

VIRGINIA SACHTJEN - Superintendent
KATIE THOMPSON - Superintendent

Special Rules

1. This department is governed by the rules and regulations of the Eastern Colorado Round-Up. Exhibitors in this department may be county residents, direct relatives, or residents of the adjacent counties. All entries in all departments must be the original work of the exhibitor (except for assistance allowed with duet or group quilts). **Exhibiting someone else's work will be considered plagiarism and will not be judged.**
2. **Entries accepted Monday of Fair Week: 1:00 – 6:00 p.m. All exhibit items must be entered on Monday; except fresh baked foods, fresh flowers or garden produce must be entered Monday and in place by 8:30 a.m. Tuesday.**
3. **Judging will begin at 9:00 a.m. on Tuesday of Fair Week for all Sections. BUILDING WILL BE CLOSED DURING JUDGING.**
4. Each exhibitor must designate the class as they enter their exhibit. Entries must remain as entered. Entries may be moved to another class or department depending upon the clerk or judge's discretion. Exhibitors should have entry tags filled out ahead of check-in time, if possible. Entry tags may be picked up at the CSU Extension Office in advance of the fair.
5. All Entries must be finished articles, must be original work of the exhibitor, and completed within the past two years. Articles that have been previously entered at the Round-Up will not be accepted. 4-H projects may be entered in Open Class the following year after being exhibited in the 4-H Building.
6. **MAXIMUM ENTRIES ALLOWED PER EXHIBITOR
PRESCHOOL 25, YOUTH 35, TEEN 50, ADULT 65.**
Each exhibitor will be limited to one entry per class. Entry **cannot** be duplicated in miscellaneous or other classes.
7. Classes may be added at the superintendent's discretion with a minimum of three similar entries.
8. Baked goods can be checked out after judging is completed providing the following size pieces are left on exhibit: 3" wedge of cake; 1/6th of pie; 1/3 loaf of bread; 1 roll, 1 cookie. Baked goods may be donated to the Blue Ribbon Bake Sale.
9. One Judges Choice Award will be selected in each section for a special \$5.00 premium
10. In all sections Teen exhibitors (13-19 years), Youth (6-12 years) Pre-K (2-5 years) will be judged separate from Adults.

11. **To be eligible for a High Point Award in any section, exhibitor must have at least 3 class entries earning placing ribbons.**
12. High Point rosettes and all awards will be presented in a short ceremony on Thursday at 3:00 p.m. Other ribbons and prizes/money will be picked up on entry checkout.
13. The building hours: Tuesday After judging is completed to 6:00 p.m.; Wednesday: 8:00 a.m. to 6:00 p.m.; Thursday and Friday 8:00 a.m. to 7:00 p.m
14. All entries will be released on Saturday from 8:00 a.m. to 11:00 a.m.

HIGH POINT ADULT EXHIBITORS

Rosettes will be awarded to the High Point and Reserve High Point individual of each section of the Open Class Home Economics Department.

- High Point Individual in each section will also receive a premium gift from a local sponsor. Local sponsor will provide a \$50.00 cash award to the individual receiving the highest ribbon points in the Home Ec. Dept.

HIGH POINT YOUTH/TEEN EXHIBITORS

Rosettes will be awarded to Champion and Reserve Champion High Point Youth Exhibitors, along with a premium gift from a local sponsor.

- The WBT Family and Community Education Club will award \$25.00 cash to the individual youth exhibitor and teen exhibitor earning the highest number of ribbon points in the Open Class Home Ec. Dept.

HIGH POINT FIRST-TIME ADULT EXHIBITOR

The person earning the most premium points in their 1st year of exhibiting in the Home Ec. Dept. will receive a special gift sponsored by Luanne Shafer of Otis.

DAFFENY SAMPSON MEMORIAL

Special ribbons will be presented in Needlework and Quilting sponsored by her family.

MARY ROSE PIEPER MEMORIAL AWARD FOR EXCELENCE IN NEEDLEWORK

A \$100 cash award will be presented to the one exhibitor (entry) From the Needlework and Quilting Section selected by judges.

QUILTING SPECIAL AWARD

First Time Entry Award -- \$25.00 special cash premium to the best quilt entry from a first-time exhibitor.

COMMISSIONERS' GIFT BASKET

Youth & Adult Divisions
Judging – Wednesday 1:00 p.m.

1st Place: receives two (2) tickets to a Grandstand Event

Special Rules:

- Baskets, bags or boxes shall contain minimum of 3 handmade or homemade items.
- Baskets should have a theme with related items, and may include baked foods, canned foods, needlework, artwork, crafts, dried arrangements, etc.
- Class will be judged 30% on creativity of container and 70% on contents.
- Copyrighted characters and slogans, etc. are not allowed.
- Container and items will not be returned.
- County Commissioners will judge Gift Baskets.
- A Silent Auction will be conducted for gift basket entries (donated) with the proceeds going to the Home Ec. Department for exhibit equipment and supplies. Auction bidding opens following judging, and closes Friday at noon.

Special Premiums: 1st - \$5.00, 2nd - \$4.00, 3rd - \$3.00;
4th - \$2.00, 5th - \$1.00

SECTION 1 – QUILTS

CAROL SLUSSER – Clerk

Premiums: 1st - \$3.00, 2nd - \$2.00, 3rd - \$1.00

Judge's Choice: \$5.00

QUILTING SPECIAL AWARD

Special Premium: Local Sponsor

First Time Entry Award: \$25.00 special cash premium to the best quilt entry from a first time exhibitor

Quilting Special Rules:

- All quilted items must be finished and ready for use.
- Quilts made entirely by one person will be judged separately from Duet/Group entries.
- A Duet (two person) or Group quilt is defined as a quilt made by one person and quilted by someone else. Quilting done by a quilting group or commercial quilter are in this category. Any fair premiums earned will be paid to the first name on the entry – the individual who made the quilt top.
- Spectators may not touch the quilts during judging. Judging may be restricted and unable to be viewed by spectators dependent upon the number of entries.

Quilting Definitions

Professional A professional will be referred to as one who receives income as an instructor or has designed and sold patterns and/or had done custom quilting, either hand or machine, for others for a total value of \$300 or more.

Duet Quilt is a quilt constructed by one person and quilted by someone else.

Art Quilt is a contemporary artwork of original design involving the creative expression and exploration of various processes, such as dyeing, printing, painting, stitching, embellishing, weaving, and quilting. An Art quilt does not follow traditional block lines.

Memory Quilts are a way of remembering or celebrating family or group history, the life of a loved one, personal milestones, or an important event in life. Materials used can be clothing, photos, memorabilia, etc.

Applique Quilts use applique technique as the primary feature. The definition of applique is sewing of smaller pieces of fabric onto a large piece or whole fabric. Applique quilts can include other quilting techniques in a secondary role.

Modern Quilts are defined as quilts that are functional, often include bold colors, and are inspired by modern design. Minimalism, asymmetry, expansive negative space, and alternate grid work are often a part of modern quilt composition, as are improvisational piecing and solid fabrics.

Whole Cloth Quilts – The top layer of the whole cloth quilt is made from a single piece of fabric. No patchwork or applique is used in the quilt design. The appearance of a whole cloth quilt relies on the quilting motifs that are chosen, and quilting stitches are usually intricate and closely spaced.

Baby Quilt is defined as a small quilt made to fit easily in a crib using any variety of quilting techniques.

Miniature Quilt is no larger than 24 inches x 24 inches, must reflect an overall reduced scale in piecing, applique, pattern, and binding.

Machine Quilting is quilting with any type of machine – home sewing machine or long-arm quilting machine.

Quilting Categories:

- A. Hand quilted by exhibitor
- B. Hand quilted by another
- C. Hand quilted by group
- D. Home machine by exhibitor
- E. Home machine by another
- F. Long arm by exhibitor
- G. Long arm by another
- H. Computerized
- I. Tied

Quilting Judging Guide:

General Appearance 10%

- *Neat, clean; with no visible markings, loose threads, soil, pet hair, odors or stains.*

General Construction 20%

- *Precise piecing, corners matched, sharp points, seams secure, and borders straight & flat.*

Quilting 20%

- *Even and consistent stitches, balanced tension; no visible knots, backstitches, bubbles, or starts & stops; and density of quilting should be appropriate and consistent.*
- *Embellishments well planned and integrated: embroidery, overlays, trapunto, photo transfers, etc.*

Finishing 10%

- *Batting extends to edge of binding, corners neat and well-executed; straight quilt edges; and secure stitching*

Design Elements 40%

- *Well planned and integrated quilt design including quilting, fabric choices, sashing, borders, imagery and finishing; balanced and well-proportioned design. Quilting pattern should complement the top design, fill the spaces, and be proportionate to the top design*

QUILTING CLASSES

Quilted Items & Specialties

- 1. Quilted Clothing – vests, jackets, etc.
- 2. Quilted Accessories --purses, totes, etc.
- 3. Quilted Pillow or Wall Hanging – Pieced
- 4. Quilted Pillow or Wall Hanging – Appliqued
- 5. Quilted Pillow or Wall Hanging – Embroidered
- 6. Quilted Pillow or Wall Hanging – Mixed techniques using two or more, such as applique, pieced, embroidery, painting, dying, etc.
- 7. Table runner, topper, placemat set
- 8. Other Quilted Household Item
- 9. Miniature Quilt – 24: x 24" maximum, must reflect an overall reduced scale in piecing, applique, pattern and binding
- 10. Group Quilt -- made by more than 2 people – any size, any technique – quilted any method

Quilts

- 11. Art Quilt – any size – quilted any method
- 12. Modern Quilt – any size – quilted any method
- 13. Memory Quilt – T-shirt, photo transfer, embellished, etc.; any size – quilted any method
- 14. Specialty Quilt – crazy quilt, cathedral window, yo-yo, etc. – any size – quilted any method
- 15. New Quilt from Old Blocks – any size – includes blocks or section made by other person, example: grandma's quilt blocks – quilted any method
- 16. Hand Pieced Quilt – hand pieced and hand quilted – any size
- 17. Preprinted panels – as the primary quilt top – any size – hand quilted
- 18. Preprinted panels – as the primary quilt top – any size – machine quilted
- 19. Whole cloth quilt – any size – hand quilted
- 20. Whole cloth quilt – any size – machine quilted
- 21. Recycled Denim quilt – at least 50% denim – quilted any method
- 22. Recycled Quilt – fabrics other than denim – quilted any method
- 23. Scrap Quilt – any size -- pieced and made from scrap fabrics – hand quilted
- 24. Scrap Quilt – any size – pieced and made from scrap fabrics – machine quilted
- 25. Kit or Block of the Month Quilts – any size -- quilted any method

Baby Quilts

- 26. Baby Quilt: Pieced – quilted any method
- 27. Baby Quilt: Appliquéd – quilted any method
- 28. Baby Quilt: Embroidered – quilted any method
- 29. Baby Quilt: Mixed techniques – quilted any method

Throw or Twin Quilts – width up to 60 inches, length variable

- 30. Lap robe, throw, or twin – Pieced – quilted any method
- 31. Lap robe, throw, or twin – Appliquéd – quilted any method
- 32. Lap robe, throw, or twin – Embroidered – quilted any method
- 33. Lap robe, throw, or twin – Mixed or Miscellaneous techniques – quilted any method

Double/Queen/King Quilts – *width greater than 60 inches, length variable*

- 34. Double/queen/king: Pieced – quilted any method
- 35. Double/queen/king: Appliquéd – quilted any method
- 36. Double/queen/king: Embroidered – quilted any method
- 37. Double/queen/king: Mixed techniques or Miscellaneous – quilted any method

Duet Quilts -- *constructed by one person and quilted by another person*

- 38. Art Quilt – any size – quilted any method
- 39. Modern Quilt – any size – quilted any method
- 40. Memory Quilt – T-shirt, photo transfer, embellished, etc.; any size – quilted any method
- 41. Specialty Quilt – crazy quilt, cathedral window, yo-yo, etc. – any size – quilted any method
- 42. New Quilt from Old Blocks – any size – includes blocks or section made by other person, example: grandma's quilt blocks – quilted any method
- 43. Hand Pieced Quilt – hand pieced and hand quilted – any size
- 44. Preprinted panels – as the primary quilt top – any size – hand quilted
- 45. Preprinted panels – as the primary quilt top – any size – machine quilted
- 46. Whole cloth quilt – any size – hand quilted
- 47. Whole cloth quilt – any size – machine quilted
- 48. Recycled Denim quilt – at least 50% denim – quilted any method
- 49. Recycled Quilt – fabrics other than denim – quilted any method
- 50. Scrap Quilt – any size -- pieced and made from scrap fabrics – hand quilted
- 51. Scrap Quilt – any size – pieced and made from scrap fabrics – machine quilted
- 52. Kit or Block of the Month Quilts – any size -- quilted any method

Duet Baby Quilts - *constructed by one person and quilted by another person*

- 53. Baby Quilt: Pieced – quilted any method
- 54. Baby Quilt: Appliquéd – quilted any method
- 55. Baby Quilt: Embroidered – quilted any method
- 56. Baby Quilt: Mixed techniques – quilted any method

Duet Throw or Twin Quilts – *width up to 60 inches, length variable. Constructed by one person and quilted by another person.*

- 57. Lap robe, throw, or twin – Pieced – quilted any method
- 58. Lap robe, throw, or twin – Appliquéd – quilted any method
- 59. Lap robe, throw, or twin – Embroidered – quilted any method
- 60. Lap robe, throw, or twin – Mixed or Miscellaneous techniques – quilted any method

Duet Double/Queen/King Quilts – *width greater than 60 inches, length variable. Constructed by one person and quilted by another person.*

- 61. Double/queen/king: Pieced – quilted any method
- 62. Double/queen/king: Appliquéd – quilted any method
- 63. Double/queen/king: Embroidered – quilted any method
- 64. Double/queen/king: Mixed techniques or Miscellaneous – quilted any method

SECTION 2 –NEEDLEWORK AND SEWING

GAIL ENGLISH – Clerk

Premiums: 1st - \$3.00, 2nd - \$2.00, 3rd - \$1.00

Judge's Choice: \$5.00

Needlework Judging Guide:

General Appearance 25%

Neat, clean, pressed or blocked, appropriately finished, etc.

Suitability of Fibers & Fabrics 25%

Fabrics & fibers suitable for purpose of item.

Design and Color 25%

Appropriateness of design to fabric/fiber, coordination of design to purpose of article; quality of rhythm, harmony and balance; and choice of color combination.

Workmanship 25%

Choice and neatness of stitches, perfection of stitches, threads/yarns woven into back of work.

EMBROIDERY & NEEDLEWORK CLASSES:

1. Counted Cross-Stitch,
 - a. Picture or wall hanging
 - b. Baby article
 - c. Holiday decoration
 - d. Miscellaneous
2. General (traditional) embroidery
 - a. Picture or wall hanging
 - b. Baby article
 - c. Pillow Case set
 - d. Tea Towels set 3 or more
 - e. Dresser scarf, placemat set or table cloth
 - f. Apron or clothing item
 - g. Miscellaneous
3. Cross stitch (pre-printed)
 - a. Pillow case set
 - b. Baby article
 - c. Tea towels set 3 or more
 - d. Dresser scarf, placemat set or table cloth
 - e. Miscellaneous
4. Appliqué – Hand or Machine (divided if 3 or more similar items)
5. Beaded stitchery
6. Ribbon embroidery
7. Chicken Scratch
8. Crewel embroidery
9. Machine embroidery
10. White on white Embroidery
11. Needlepoint – wall hanging or picture
12. Needlepoint – plastic canvas item

OTHER FIBER ARTS CLASSES:

13. Tatting – lace, edging or doily
14. Spinning – one skein of hand spun yarn (minimum of 10 yards)
15. Weaving – using any fiber with a hand loom
16. Weaving – using any fiber with a harness loom
17. Macrame
 - a. Wall Hangings
 - b. Coasters
 - c. Plant Hangers
18. Miscellaneous

CROCHET WITH YARNS CLASSES:

19. Afghans, full size
 - a. Pieced -- granny squares or other
 - b. Whole – shell, ripple, etc.

20. Baby afghans
 - a. Pieced
 - b. Whole

CROCHET WITH YARNS CLASSES Cont'd:

21. Baby Garments
22. Apparel -- Sweaters, vests, etc.
23. Hat
24. Scarf or Shawl
25. Footwear (socks or slippers)
26. Gloves or Mittens
27. Purse or bag
28. Felted item – hat, purse, slippers, etc.
29. Rugs
30. Kitchen or Household Accessories
31. Amigurumi
32. Miscellaneous

CROCHET WITH THREADS CLASSES:

33. Doilies
 - a. Under 14"
 - b. 14" to 30"
34. Trimmings or edgings on articles
 - a. Plain, 1/2" or smaller
 - b. Fancy, over 1/2 in.
35. Tablecloth/bedspread
36. Miscellaneous

KNITTING CLASSES: *Hand and Machine knitted items will be divided into separate classes.*

37. Afghans, full size
 - a. Pieced - sample squares or other
 - b. Whole – cable, ripple, etc.
38. Baby afghans
 - a. Pieced
 - b. Whole
39. Baby garments
40. Knitted doily or table cover
41. Apparel – Sweaters, vests, hat, etc
42. Scarf or shawl
43. Footwear (socks or slippers)
44. Gloves or mittens
45. Purse or bag
46. Felted item – hat, purse slippers
47. Rugs
48. Kitchen or household accessories
49. Amigurumi
50. Miscellaneous

Sewing Judging Guide

General Appearance..... 20%

Clean, pressed; no loose threads, soil, pet hair, odor or stains.

Suitability of Fabrics..... 15%

Design..... 15%

Line, proportion, balance, rhythm and harmony; colors and textures are compatible

Construction 50%

Accurate and appropriate construction techniques including thread color, stitching, seam finishes darts, gathers, facings, interfacings, clipping, collars, sleeves, fasteners, hems, etc.

HOME SEWING CLASSES:

51. Tailored suit or coat
52. Unlined suit or jacket
53. Dresses
54. Skirt set (blouse or vest)
55. Blouse or shirt
56. Lounging garments
57. Aprons
58. Western style shirt
59. Vests
60. Slacks or skirt
61. Wedding garment or formal dress
62. Outer wear, jacket or coat
63. Child sport or play clothes
64. Child's dress (age 3-12)
65. Boy's dress clothes (age 3-12)
66. Child's sleepwear
67. Infant girl's clothing
68. Infant boy's outfit
69. Specialty/costume clothing
70. Decorated Ready-Made Clothing
 - a. Accessories
 - b. Garments
71. Home Accessories
 - a. Pillowcases
 - b. Kitchen accessories (not quilted)
 - c. Pillows
 - d. Wall Decorations
 - e. Decorative Baskets
 - f. Other
72. Baby article (not clothing or quilt)
73. Remodeled garment – Attach note stating what the garment was made from
74. Accessories (hats, purses, etc)
75. Toy
 - a. Stuffed Animals
 - b. Stuffed Dolls
 - c. Other
76. Padded Articles
77. Miscellaneous

SECTION 3 - CRAFTS

MISTY MILLER – Clerk

Premiums: 1st - \$3.00, 2nd - \$2.00, 3rd - \$1.00

Judge's Choice: \$5.00

NEEDLEWORK, SEWING, CROCHET, KNITTED OR QUILTED **ITEMS WILL NOT BE ACCEPTED INTO THE CRAFTS CLASS**

CRAFT CLASSES:

- | | |
|--|---|
| 1. Hot Dish Mats/holders (other than crochet, knitted or quilted) | 14. Metal Punch |
| 2. Liquid Embroidery <ol style="list-style-type: none">a. Household Linens,b. Wearing Apparel | 15. Metal crafted household items |
| 3. Novelties (other than sewn, quilted, crochet, or knitted) <ol style="list-style-type: none">a. Personal Accessoriesb. Household Craftsc. Wall Decorationsd. Padded Articlese. Miscellaneous | 16. Holiday Crafts <ol style="list-style-type: none">a. Tree Decorationsb. Wall Decorationsc. Other |
| 4. Lego Blocks - NO Duplo Blocks | 17. Rugs, Braided or Woven |
| 5. Youth Bead crafts | 18. Refrigerator Magnets |
| 6. Decorative Baskets <ol style="list-style-type: none">a. Non-holidayb. Holidayc. Miscellaneous | 19. Recycled Crafts |
| 7. Flower Arranging - in a decorative container <ol style="list-style-type: none">a. Silkb. Driedc. Paper | 20. Scrap Books |
| 8. Latch Hook | 21. Paper Crafts <ol style="list-style-type: none">a. Stationery or cardsb. Stampingc. Origamid. Miscellaneous |
| 9. Wreaths | 22. Piggy Banks – hand made or embellished |
| 10. Jewelry - Handcrafted and mounted for display | 23. Button crafts |
| 11. Wood Crafting <ol style="list-style-type: none">a. Toysb. Small Household Furniture (3 cu. ft.)c. Small Household Itemsd. Burninge. Carvingf. Miscellaneous | 24. Clay Creations |
| 12. Weaving <ol style="list-style-type: none">a. Wheatb. Grass/Pine Needlesc. Miscellaneous | 25. Duct Tape items |
| 13. Leathercraft <ol style="list-style-type: none">a. Carvingb. Toolingc. Miscellaneous | 26. Diamond Dots |
| | 27. Bird Houses |
| | 28. Small Garden Items |
| | 29. Fairy Gardens - No live plants |
| | 30. Wire crafts |
| | 31. Braided Items <ol style="list-style-type: none">a. Leatherb. Other |
| | 32. Resin Epoxy items - MUST BE completely cured <ol style="list-style-type: none">a. Coastersb. Key Chainsc. Miscellaneous |
| | 33. Youth Paper Crafts <ol style="list-style-type: none">a. Tissue Paperb. Homemade Paperc. Miscellaneous |
| | 34. Miscellaneous |
| | 35. Nursing Home Residents – 3 items per resident (Premium money donated to nursing home for craft supplies) |

SECTION 4 ART WORK

BECKY PORTEUS – Clerk

Premiums: 1st - \$3.00, 2nd - \$2.00, 3rd - \$1.00

Judge's Choice: \$5.00

Art Judging Guide:

Originality.....	30%
Composition.....	20%
Use of Colors.....	20%
Competency of Techniques.....	20%
Frame/Finish.....	10%

Special Rules:

- All exhibits must be the work of the exhibitor.
- Improper or unsuitable work will not be accepted.
- **All paintings must be framed or mounted on proper mats, and prepared for hanging,**
- Article displayed before at this Round Up cannot be re-entered.
- Except where noted*, all classes will be subdivided for:
 - Youth (10 & under)
 - Teens (11-19 years)
 - Adults
 - Professional— One who receives income as an instructor in the technique and/or has sold art works for a total value of \$300 or more.

ARTWORK CLASSES:

- | | |
|---------------------|-----------------------------|
| 1. Oil Painting | b. Nature/wildlife |
| a. Landscapes | c. Portraits |
| b. Nature/wildlife | d. Still Life |
| c. Portraits | e. Miscellaneous |
| d. Still Life | 7. Tole Painting |
| e. Miscellaneous | 8. Calligraphy |
| 2. Water Painting | 9. Collage |
| a. Landscapes | 10. Colored Pencil |
| b. Floral | 11. Colored Chalk |
| c. Animal | 12. China Painting |
| d. Still Life | 13. Digital Art |
| e. Miscellaneous | 14. Digitally Enhanced Art |
| 3. Pen & Ink | 15. Sculpture or 3-D |
| 4. Pencil | 16. Mixed Media |
| a. Landscapes | 17. Airbrush |
| b. Nature/wildlife | 18. Crayon |
| c. Portraits | 19. Marker |
| d. Miscellaneous | 20. Paper Cutting |
| 5. Pastels | 21. Paper Mache |
| a. Landscapes | 22. Paper Quilling |
| b. Nature/wildlife | 23. Printmaking |
| c. Portraits | 24. Tempera Paint |
| d. Miscellaneous | 25. Wood Burning |
| 6. Acrylic painting | 26. Youth Paint with Nature |
| a. Landscapes | 27. Miscellaneous |

CERAMICS & GLASS WORK CLASSES:

28. Glazes
29. Underglazes
30. Stains
31. Handmade pottery
32. Wheel-thrown pottery
33. Paint Your Own pottery
34. Stained glass
35. Glass fusion
36. Zipper Art

CREATIVE WRITINGS & OTHER ARTS CLASSES:

37. Poem
38. Short Story
39. Essay
40. Speech
41. Posters – original creation

SECTION 5 PHOTOGRAPHY

KARI MONAT – Clerk

Premiums: 1st - \$3.00, 2nd - \$2.00, 3rd - \$1.00

Judge's Choice: \$5.00

PHOTOGRAPHY CLASSES:

Classes will be divided into digital & film—please designate

Photos MUST be 8"x10" in size and mounted on a 9"x11" black foam board, black poster board, or in an approved black frame. Mainstays front loading frame is the only approved frame and will be displayed at the Extension Office.

Professional Definition: One who receives income as an instructor in the technique and/or has sold photography for a total value of \$300 or more.

Color Photography

1. Portrait/People
2. Scenic
3. Still life
4. Animals
5. Floral
6. Insects
7. Digitally Enhanced photo
8. Action
9. Close-up
10. Machinery
11. Architecture
12. Miscellaneous

B&W Photography

13. Portrait /People
14. Scenic
15. Still life
16. Animals
17. Floral
18. Insects
19. Digitally Enhanced photo
20. Action
21. Close-up
22. Machinery
23. Architecture
24. Miscellaneous

SECTION 6 - FOOD PRESERVATION

JULIE FOY- Clerk

Premiums: 1st - \$3.00, 2nd - \$2.00, 3rd - \$1.00

Judge's Choice: \$5.00

Food Preservation Special Rules:

- Canned foods must be canned in standard jars or jelly glasses that have been manufactured for home canning.
- Canned products must be sealed properly. For safety, all jars must have rings to protect seal.
- Canned foods must meet current (2010 or newer) USDA or Ball/Kerr home canning recipes and processing.
- All exhibits must be labeled as specified for the type of product. Labels need to be attached permanently to the jar/container. Labels on jams should be placed on the side opposite any embossing or name or logo so that name or logo on jar is not covered.
- Do not include name of the person who did the canning
- Specify on label if commercial pectin is added to jams, jellies, etc.

Exhibit Label

Canned exhibits

- Name of product (Green Beans, cut)
- Date of Preservation (July 10, 2025)
- Preparation Method (Hot pack, cold pack, etc)
- Processing Method (Pressure Canner)
- Pound of Pressure (12.5 lbs)
- Length of Processing Time (20 minutes)
- Elevation where processed (4,690 ft)

Dried exhibits

- Name of Product
- Date product was dried
- Any pre-treatment that was used
- Name of any added ingredients
- Method used for drying, drying time & temp

- **Adjust all processing time and/or pressure for high altitude of 5,000 feet, as a general recommendation for Washington County.**
 - ♦ *Boiling Water Bath Method* add 1 min. for each 1,000' for 20 min. or less of original processing time; over 20 min., then add 2 min. for each 1,000'.
 - ♦ *Pressure Canner Method* add 1/2 lb. of pressure for every 1,000' elevation and do not change processing time.

- Jars will be opened and tasted at the discretion of the judges.
- All exhibits must have been canned within last year.
- All vegetables and meats must be canned by processing in a pressure canner. When required, add lemon juice, etc. for tomatoes.
- All preserves, marmalades, butter, conserve, jams and jellies must be processed in boiling water bath and sealed in jars. **No paraffin.**
- Must be at least three jars entered in each class to be a separate class; otherwise they will be in miscellaneous class.
- All salsa and dried meat entries must use a USDA approved recipe and must attach a copy of the recipe to the entry item.

CANNED FRUITS AND VEGETABLES JUDGING GUIDE

Appearance of pack:

<i>Uniformity of size and shape</i>	10%
<i>Natural color</i>	15%
<i>Clearness & density of liquid</i>	15%
<i>Amount of food in jars</i>	10%
<i>Removal of skins, spots or blemishes</i>	10%

Selection of products quality:

<i>Distinct, uniform, firm</i>	25%
<i>Container: clean, suitable size, seal</i>	10%
<i>Label</i>	5%
Total	100%

CANNED FRUIT & VEGETABLES CLASSES:

- | | |
|-------------------------------|---|
| 1. Apricots | 10. Beets, no vinegar added |
| 2. Apples | 11. Carrots, diced or sliced |
| 3. Red cherries, pitted | 12. Corn |
| 4. Bing cherries, whole | 13. Peas |
| 5. Peaches, not whole | 14. Spinach and Swiss chard |
| 6. Pears, not whole | 15. Tomatoes |
| 7. Plums | 16. Vegetable juice |
| 8. Miscellaneous canned fruit | 17. Vegetable soup mixture, no meat stock |
| 9. Beans, green or yellow cut | 18. Miscellaneous vegetables cut |

CANNED MEATS JUDGING GUIDE

Appearance of pack:

<i>Uniformity of size and shape</i>	15%
<i>Color</i>	15%
<i>Proportion of meat to liquid in jar</i>	15%
<i>Removal of fat and foreign matter</i>	10%
<i>Quality of meat</i>	30%
<i>Container: Appropriateness, clear, seal</i>	10%
<i>Label</i>	5%
Total	100%

CANNED MEAT CLASSES:

- 19. Beef
- 20. Chicken, boneless
- 21. Miscellaneous

PICKLES, RELISHES JUDGING GUIDE

No artificial coloring is to be used in pickles or relish, etc., except fruit or mock apple rings.

Plain Vegetable Pickles

<i>Appearance: color, size, uniformity of pack</i>	25%
<i>Flavor: amount of acidity and salt</i>	35%
<i>Texture: crisp, not tough or soft</i>	35%
<i>Proportion of pickle to liquid</i>	5%

Sweet Fruit Pickles

<i>Fruit: Appearance, color, flavor, texture</i>	75%
<i>Syrup: Clear, Consistent, pack</i>	25%

Relishes

<i>Appearance & color</i>	25%
<i>Size and uniformity of pieces</i>	25%
<i>Flavor</i>	25%
<i>Texture</i>	25%

PICKLED FOOD CLASSES:

- 22. Pickled Beets
- 23. Sweet Cucumber pickles
- 24. Dill pickles
- 25. Bread and Butter
- 26. Mock Apple Rings
- 27. Corn relish
- 28. Pickle relish
- 29. Pickled peppers
- 30. Miscellaneous relish
- 31. Miscellaneous pickles
- 32. Salsa - (opened at discretion of judge)

JELLIES, JAMS, PRESERVES, MARMALADE JUDGING GUIDE

General Appearance

<i>Color</i>	15%
<i>Clearance</i>	10%
<i>Container and Label</i>	5%
<i>Flavor</i>	35%
<i>Texture</i>	35%
Total	100%

JAM & JELLY CLASSES:

- 33. Berry jam
- 34. Cherry jam
- 35. Grape jam
- 36. Plum jam
- 37. Peach jam
- 38. Apricot jam
- 39. Strawberry jam
- 40. Miscellaneous jam
- 41. Apple jelly
- 42. Plum jelly
- 43. Grape jelly
- 44. Cherry jelly
- 45. Strawberry jelly
- 46. Pepper jelly
- 47. Miscellaneous jelly
- 48. Fruit Butters, any flavor
- 49. Marmalade, any flavor
- 50. Conserves, any flavor
- 51. Syrup
- 52. Strawberry Rhubarb jelly
- 53. Strawberry Peach jelly

TOMATO BASED SAUCES: Include recipe on a 3x5 card, processing method determined by acidity

- 54. Sauce
 - a. Ketchup
 - b. BBQ Sauce
 - c. Spaghetti Sauce
 - d. Taco Sauce
 - e. Miscellaneous

DRIED FOODS CLASSES

- 55. Fruit leathers (6 pieces) 1"x 4"
- 56. Dried fruits (6 pieces)
- 57. Dried veggies (1/4 cup)
- 58. Dried meat (6 pcs.) 1"x4"
- 59. Egg Noodles (2 oz.)
 - a. Wheat flour
 - b. Gluten Free flour
- 60. Dried Herbs (2 Tbsp. or 3 sprigs) may enter 3 separate/different herbs

SECTION 7 BAKED PRODUCTS

RUTH LYE & LEIGHA HENRY - Clerks

Premiums: 1st - \$3.00, 2nd - \$2.00, 3rd - \$1.00

Judge's Choice: \$5.00

Special Rules:

- ♦ Bread baked in single loaf tins makes a more attractive exhibit.
- ♦ No Commercial ready mixes are to be used in Section 7 exception, Class No.31.
- ♦ All pies must be two-crust pies, no cream or custard fillings.
- ♦ All baked foods must be exhibited on plate or platter. May not be in baking pan.
- ♦ Washington County WBT Club may conduct a Baked Foods Sale with fair entries on Wednesday from 9 a.m. to 1 p.m. Exhibitors may donate their food items to the sale at time of entry.

YEAST BREADS JUDGING GUIDE

General appearance: size, shape, crust..... 20%
Flavor: odor, & taste 35%
Lightness 15%
Crumb: color, texture (fine, tender, moist, elastic) 30%
Total **100%**

YEAST BREAD CLASSES:

- | | |
|---|---|
| 1. White bread | 7. Whole wheat/grain rolls, |
| 2. Whole wheat bread | 3 rolls |
| 3. Rye bread | 8. White rolls, 3 rolls |
| 4. Foreign bread (include recipes and brief history of bread) | 9. Cinnamon rolls, unfrosted, 3 rolls |
| 5. Tea ring | 10. Raised doughnuts, not glazed, 3 doughnuts |
| 6. Sweet rolls, 3 rolls | 11. Bread machine from scratch |

QUICK BREADS JUDGING GUIDE

General appearance: shape, size, uniformity & color 15%
Crust: color, depth & quality 15%
Crumb: color, tenderness, grain, & texture 30%
Flavor 40%
Total **100%**

QUICK BREAD CLASSES:

- | | |
|---------------------------------------|---------------------|
| 12. Baking powder biscuits (3) | 16. Fruit bread |
| 13. Sweet or Savory drop biscuits (3) | 17. Coffee cake |
| 14. Fruit muffins (3) | 18. Vegetable bread |
| 15. Whole grain muffins (3) | 19. Scones (3) |
| | 20. Biscotti (3) |

PIES JUDGING GUIDE

General appearance: 15%
Upper crust: texture & baking 25%
Filling: consistency..... 25%
Under crust: flavor, texture & baking..... 35%
Total **100%**

PIE CLASSES:

21. Apple
22. Berry
23. Cherry
24. Peach
25. Rhubarb
26. Miscellaneous (no cream or custard pies)

CAKES

Special Rules:

- ♦ All cakes shown are to be taken out of pans.
- ♦ Frosting is to designate the cake: dark cake, dark icing; white cake, white icing, etc. but no commercial icings are permitted.

CAKE CLASSES:

27. White, two layers
28. Chocolate, two layers
29. Spice
30. Bundt cake
31. Box cake, any flavor
32. Angel Food (no icing)
33. Cupcake, any flavor (3)
34. Decorated -cake form or cake
35. Decorated Cupcakes (3)
36. Cake doughnuts, not sugared (3)
37. Miscellaneous cake

COOKIES JUDGING GUIDE

Display 3 cookies on a paper plate.

Uniformity of size, color & shape	20%
Flavor	40%
Crumb	30%
Lightness	10%
Total	100%

COOKIE CLASSES: exhibit 3 items per class

38. Bar Cookies
39. Brownies
40. Chocolate Cookies
41. Chocolate Chip Cookies
42. Molded or Decorated Cookies
43. No-Bake Cookies
44. Oatmeal Cookies
45. Peanut Butter Cookies
46. Refrigerator Cookies
47. Spice Cookies
48. Sugar Cookies
49. Miscellaneous Cookies

CANDY CLASSES:

50. Divinity, 3 pieces
51. Fudge, 3 pieces
52. Peanut Brittle, 3 pieces
53. Toffee, 3 pieces
54. Misc. Candy
55. Popcorn Crunches

GLUTEN FREE BAKING:

Specify flour used

56. Gluten Free Bread
57. Gluten Free Cake
58. Gluten Free Cupcakes (3)
59. Gluten Free Cookies (3)
60. Gluten Free Muffins (3)
61. Quick Breads

DOG TREATS

62. Homemade dog treats or biscuits – display with photo of your dog.

GARDEN & FLORICULTURE

JESSICA FILLA & SARAH CHEFAS - Clerks

Special Rules:

- Entries will be taken Monday from 1:00 p.m. – 6:00 p.m. All flowers and vegetables must be entered on Monday and in place by 8:30 a.m. on Tuesday. Judging to start Tuesday at 9:00 a.m.
- Only one entry is allowed per class per exhibitor.
- Exhibitor is responsible for labeling & identifying exhibits. Entry cards are available from the Extension Office in advance.
- All horticultural exhibits must have been raised in Washington County and must have been grown by the exhibitors or their family.
- Must be three entries per class or the class will be combined with another in order to pay premiums.
- Entries must be on or in a disposable plate or container.

SECTION 8 - GARDEN

Premiums: 1st - \$3.00, 2nd - \$2.00, 3rd - \$1.00

Judge's Choice: \$5.00

Market Basket Premiums

1st - \$10.00, 2nd - \$8.00, 3rd - \$5.00

GARDEN CLASSES:

- | | |
|--|---|
| 1. Beans: 10 green (stems on) | 12. Eggplant: 2 (not washed) |
| 2. Beans: 10 yellow wax (stems on) | 13. Garlic: three bulbs |
| 3. Beets: 3 same variety (roots on, 1" tops, cleaned not scrubbed) | 14. Herbs – 3 fresh sprigs in water (sub-divided as needed) |
| 4. Broccoli: (one 6" stalk) | a. Basil |
| 5. Brussel sprouts (min. 1" diameter, 1 stalk) | b. Dill |
| 6. Cabbage (1 head) | c. Parsley |
| 7. Cauliflower (1 head) | d. Other – up to 3 entries per exhibitor |
| 8. Carrots: 3 same variety (1" tops, clean, dry, not scrubbed) | 15. Herb garden, mixed potted – minimum 3 varieties |
| 9. Corn: 3 ears sweet variety (1/2" stem) | 16. Kale: 6 stems |
| 10. Cucumbers: 3 pickling (under 4" stems/spines on) | 17. Kohlrabi: 3 (2-2 1/2" diameter) |
| 11. Cucumbers: 3 slicing | 18. Lettuce: leaf – 6 stems |
| | 19. Muskmelon or cantaloupe: 1 - stems on |
| | 20. Giant Pumpkin |

21. Most unusual shaped vegetable or fruit
22. Novelty horticulture not common to Washington County
23. Onions: 3 white – uniform size, roots 1/4 inch & skins—peel one layer off, twist off tops leaving 1/2 to 1 inch
24. Onions: 3 yellow—uniform size, roots 1/4 inch & skins—peel one layer off, twist off tops leaving 1/2 to 1 inch
25. Onions: 3 any other color—uniform size, roots 1/4 inch & skins—peel one layer off, twist off tops leaving 1/2 to 1 inch
26. Parsnips: 3 (roots & 1" tops)
27. Peas: 10 pods
28. Peppers: 3 cherry, hot or sweet (with stems)
29. Peppers: chili varieties – 3 (with stems)
30. Peppers: jalapeno 3 (1/2" stems)
31. Peppers: bell, 3 any color (1/2" stem)
32. Peppers: 3 sweet Banana
33. Potatoes: 3 red (dry, clean, not scrubbed)
34. Potatoes: 3 white (dry, clean, not scrubbed)
35. Potatoes: 3 gold (dry, clean, not scrubbed)
36. Pumpkin: 1 large field variety (stem on)
37. Radishes, 3 of same variety
38. Rhubarb: 3 stalks (pulled, not cut), leaf trimmed to 1 inch
39. Spinach: 6 stems
40. Squash: 2 small winter variety (acorn, butternut, buttercup, etc.; stem on)
41. Squash: 1 large winter variety (Hubbard, banana, etc.; stem on)
42. Squash: 2 small crook neck summer squash (5-6", 1/2" stem)
43. Squash: 2 small straight neck summer squash (5-6", 1/2" stem)
44. Squash: 2 small scallop summer squash (3-4" diameter, 1/2" stem)
45. Squash: Zucchini: 2 (6-9"; 1/2" stem)
46. Swiss Chard: 6 stems
47. Tomatoes: 6 cherry, plum, or pear variety (stems on)
48. Tomatoes: 3 large ripe (stems on)
49. Tomatoes: 3 large green (stems on)
50. Turnips: 3 table variety (roots on, 1" top)
51. Watermelon: 1 large (1" stem)
52. Watermelon: 1 small variety
53. Market basket: Should contain 5 vegetables in quantities as listed in individual classes and arranged attractively in tray, shallow box, or basket
54. Apples: 3 of one variety
55. Green Grapes or other variety: 1 bunch
56. Peaches: 3 of one variety
57. Pears: 3 of one variety
58. Plums: 3 of one variety
59. Raspberries: 1/2 cup
60. Strawberries: 1 cup
61. Miscellaneous fruit or vegetable not entered in any other classes

SECTION 9 - FLORICULTURE

Premiums: 1st - \$3.00, 2nd - \$2.00, 3rd - \$1.00

Judge's Choice: \$5.00

Definitions:

- **Bloom** - a solitary flower terminating in stem.
- **Spike** - Erect or drooping florets attached directly to main axis or on very short pedicles.
- **Spray** - terminal flowering growth consisting of one stem with or without central flower or bud, and with two or more auxiliary buds, blooms or foliage.
- **Stem** - main ascending part of a plant.
- **Stalk** - stiff stem, branching or not, with one or more blooms.

Score Card for Judging:

<i>Size, according to species or variety</i>	20%
<i>Form, color, substance and abundance of bloom</i>	20%
<i>Foliage and stem</i>	20%
<i>Distinction of species or variety</i>	20%
<i>Condition</i>	20%
Total	100%

PLEASE NOTE: Entries in all classes must be presented in undecorated tin cans or other disposable containers, unless otherwise stated. Containers will not be considered in judging. Fair not responsible for breakage or safe return.

FLORICULTURE CLASSES:

- | | |
|--|--|
| 62. Asters, 3 sprays | 77. Dahlia, small decorative, 1 bloom |
| 63. Bachelor button, 5 stems with one bloom each | 78. Dahlia, pompom or ball, 3 blooms |
| 64. Bells of Ireland, 1 stalk | 79. Dianthus - annuals |
| 65. Begonia, 1 stem | 80. Dianthus - perennials |
| 66. Black-eyed Susan, 3 blooms with foliage | 81. Galardia, 1 bloom |
| 67. Butterfly bush - 1 stem | 82. Gladioli, 1 spike |
| 68. Celosia, crested, 1 stalk | 83. Gladioli, 3 spikes |
| 69. Celosia, plumed or feathered, 1 stalk | 84. Golden Glow, 1 spray |
| 70. Coleus, 3 stems, same variety | 85. Geranium Zonal, 2 stems same variety |
| 71. Columbines, 3 stems | 86. Geranium Ivy, 2 stems, same variety |
| 72. Coneflower, 1 bloom | 87. Inpatients, 3 stems, same color/variety |
| 73. Cosmos, 3 sprays | 88. Hollyhocks, 1 spike |
| 74. Daisy, Perennial, Shasta or Painted | 89. Hosta, 2 blooms |
| 75. Daisy, Annual, Margerate, African, Gerbera | 90. Liatriis, 3 spikes |
| 76. Dahlia, large decorative 1 bloom | 91. Lilies (perennial; day lilies, tiger lilies, other), one stalk |

92. Marigolds, mum or carnation , 3 blooms
 - a. Under 2 inches
 - b. Over 2 inches
93. Marigolds, dwarf, (under 1 inches), 3 blooms
94. Mums, Large, 3 blooms
95. Mums, Small, 3 sprays
96. Nicotina, 3 stems, same variety
97. Pansy, 3 blooms, same variety
98. Petunias, single, 3 blooms
99. Petunias, double, 3 blooms
100. Phlox, annual or perennial, 1 stalk
101. Poker Plant, 1 stalk
102. Queen Anne's Lace
103. Rose, hybrid tea or grandiflora, 1 bloom
104. Rose, floribunda or polyantha, 1 spray
105. Rose miniature, 1 spray
106. Salvia, 3 spikes same variety, (annual or perennial)
107. Snapdragons, dwarf, 3 spikes same color
108. Snapdragons, large, 3 spikes, same color
109. Statice, annual, 3 spray/or spike
110. Statice, perennial, 3 spray/or spike
111. Sunflowers, red, 1 stalk
112. Sunflowers, Lg. yellow, 1 stalk
113. Sweet peas, 6 stems
114. Verbena, annual or perennial or trailing, 3 blooms
115. Viola, 3 blooms, same variety
116. Yarrow, 3 spray
117. Zinnias, large, giant, dahlia or cactus, 3 blooms same color
118. Zinnias, medium size, 3 blooms, same color
119. Zinnias, small, lilliput or button types, 5 blooms
120. Potted Annuals combination (under 16")
121. Potted Annuals combination Over 16"
122. Hanging flower basket, annual
123. Other annuals
 - a. Potted plant
 - b. Bouquet of blooms
124. Perennial, bulb (lilac)
125. Other perennials
126. Cactus
 - a. Indoor Plant
 - b. Outdoor Plant
127. Succulent (a. potted; b. bloom)
128. Leafy plants, indoor
129. Flowering plants, indoor
130. Novelty floriculture not commonly grown in Washington County
131. Fairy Garden – up to 20" wide, high, or deep. Must have live potted plants and a theme.

BOUQUET OR ARRANGEMENTS

Design.....	30%
Color.....	20%
Suitable relationship of material	20%
Distinction.....	10%
Originality.....	10%
Condition of all material.....	10%
Total	100%

BOUQUET CLASSES: Entries may be in decorative and non-disposable containers.

132. Table center piece, no more than 14 inches tall
133. Fresh roadside bouquet
134. Dried roadside bouquet
135. Flower basket with handle
136. Buffet arrangement (one side)

SCHOOL DEPARTMENT

KARI MONAT, Superintendent

Special Rules:

1. All students in grades K - 8 who are residents of Washington County are eligible for showing in the school department, this includes students home schooled or those attending private schools.
2. Teachers may bring articles to the Event Center on the fairgrounds between the hours of 8:30 a.m. and 11:30 a.m. on Thursday prior to the fair. To expedite check-in, we will use the following schedule: Arickaree 8:30 a.m., Akron 9:00 a.m., Otis 9:30 a.m., Woodlin 10:00 a.m., Lone Star 10:30 a.m. Home school families may bring entries at 11:00 a.m. All entries close at 11:30 a.m. Late articles will not be accepted. **Please bring printed class rosters to help facilitate correct spellings and entries.**
3. All school exhibits are to be made as a school project during the current school year.
4. Every article entered MUST HAVE the student's full name, school, grade (including special education and kindergarten as well as grades one through eight) and category number and name securely attached on the entry. Please type or write legibly.
5. Each student will be limited to one entry in each category for his/her grade. If students have more than 3 entries, only the top 3 premium amounts will be paid. However, all art entries will receive a Blue, Red, White or participation sticker.
6. Only 5 entries per category from each school will be accepted. Schools with more than one grade level classrooms may enter 5 projects per classroom. For example, if a school has two first grade classrooms, they may enter 10 projects per category for the first grade.
7. Judging will follow entries, and competition will be done by grade level. This is including special education and kindergarten, as well as grades one through eight
8. There must be at least three entries in a category in order for a premium to be paid. However, all entries will be exhibited.

Premiums will be prepared and given to School representative when exhibits are released & picked up.

Each school is responsible to have an individual pick up exhibits from 8:00 a.m. to 11:00 a.m. on Saturday. Premiums will be paid to students in a packet to be picked up by school representative.

Premiums: Blue - \$1.50; Red - \$1.00; White - \$.50

CLASSES:

- | | |
|-------------|-------------------|
| 1. Acrylics | 4. Charcoal |
| 2. Ceramics | 5. Collage |
| 3. Chalk | 6. Colored pencil |
| | 7. Crayola |

8. Digital Art
9. Jewelry
10. Leather
11. Markers
12. Mixed media
 - a. Paint
 - b. Marker (any ink)
 - c. Crayon
 - d. Paper collage
13. Novelty – cannot duplicate other classes
14. Oils
15. Paper cutting
16. Paper plate art
17. Paper weaving
18. Pastels
19. Pen and ink
20. Pencil
21. Pottery - Hand-built
22. Pottery - Wheel-thrown
23. Printmaking
24. Scratch Art
25. Sculpture or 3-D Art
26. Square 1 Art
27. Tempera paints
28. Textile Art (includes rag/yarn weaving, yarn/string hand stitching, embroidery, crochet & macramé)
29. Texture Paintings (yarn paintings, sand paintings, etc.)
30. Watercolors
31. Woodwork
32. Health/Safety Poster or Booklet
33. Science or Social Studies Poster/Booklet/Display
34. Conservation Poster
35. Colorado History Essay/Report/Booklet
36. Math-Geometric/Patterns
37. Original publications (stories, poems, etc.)
38. Washington County History - including towns, ghost towns, schools, churches, cemeteries, businesses, centennial farms/ranches, etc.
 - a. Essay/report on one subject
 - b. Historic photo collage
 - c. Historic map
 - d. Electronic presentation - using PowerPoint or other computer-based software)
 - e. Audio/Video or multi-media report - using digital photo frame for display

4-H DEPARTMENT

AMY FARMER, Superintendent
ANGELA WYLIE, Assistant Superintendent

Special Rules: *Units in all 4-H projects will be divided into Junior, Intermediate and Senior classes, except where noted differently.*

1. The Event Center will be open the hours of 8:00 a.m. to 6:00 p.m. Tuesday and Wednesday; 8:00 a.m. to 7:00 p.m. Thursday and Friday. Projects will be released from 8:00 a.m. - 11:00 a.m. on Saturday.
2. This division is open only to members enrolled in 4-H and the project and year of club work they are enrolled.
3. If projects are divided by Junior, Intermediate and Senior age groups, the ages are Juniors 8-10, Intermediates 11-13, and Seniors 14-18 years as of Dec. 31 of the previous year.
4. All entries will receive blue, red or white ribbons in accordance with the Danish ribbon system.
5. One first place exhibit from each unit will be selected for the State Fair competition. In classes having only one entry or exhibit, if a blue ribbon is awarded by the judge it will automatically be designated as first place blue.
6. Members must bring their completed projects and record books to Interview Judging. A parent or 4-H leader may observe the interview if they are a first year member or it has been pre-arranged with the superintendent. Projects will be left in the Event Center for display, except garments for Fashion Revue. Fashion Revue garments must be returned to the Event Center immediately after conclusion of Fashion Review.
7. Only excused absences from interview judging (emergency, medical, etc) will be considered for project champion. Members unable to attend interview judging must contact the Extension office.
8. 4-H records may be either in pencil, ink, typewritten or computerized. The choice will not affect judging. Records should be exhibited in hard back cover, (example: report binder).
9. A champion and reserve champion may be selected in all projects, if worthy. In selecting the reserve champion, the second place project behind the champion shall be considered.
10. Exhibits may be worn or used before exhibiting, but should be in good and clean condition.
11. Premiums: Blue Ribbons are \$4.50-except where noted higher, Red Ribbons are \$4.25; and White Ribbons are \$4.00.
12. 4-H members may make duplicate articles to enter in the open class department.
13. Showboards are the only display boards that may be used for 4-H projects. The standardized display or show board size of 4 ft. (width) x 3 ft. (height) is to be used. **No additional items may be included on or in front of display board.**

SPECIAL PREMIUM 4-H RECORD BOOK AWARDS

4-H department judges will select the Champion and Reserve Champion record book awards chosen from the top general and home economics project record books in the Event Center.

*Junior, Intermediate & Senior Champions - \$25.00
Junior, Intermediate & Senior Res. Champions - \$15.00
Sponsored by Washington County 4-H Council*

4-H SCRAPBOOK CONTEST

Sponsored by: WASHINGTON COUNTY 4-H COUNCIL
Club Awards: 1st - \$50, 2nd - \$30, 3rd - \$20

Special Rules:

1. Scrapbooks are to be made by 4-H Youth.
2. Scrapbooks may cover more than one year. For club books only the current year's work will be considered.
3. For club the "current Year" is from Sept. 1st to August 31st

4-H CLOVERBUD PROJECTS

Special Rules:

1. Open to 4-H members, ages 5 -7 and enrolled in the Washington County 4-H Cloverbud program.
2. Cloverbuds may exhibit a poster or showboard.
3. A cloverbud record is required.
4. Cloverbuds are non-competitive Junior Division exhibitors.
5. Cloverbud members will receive participation ribbons and no premiums.

COUNTY PROJECTS

Special Rules:

4-H members enrolled in any county project will exhibit:

1. The completed record
2. A completed item or sample of work showing project knowledge or skills gained **OR**
3. An educational poster display

NOTE: County projects are not eligible for State Fair.

SELF DETERMINED PROJECTS

Your exhibit will consist of:

1. A brief description of project to include: goals, objectives (at least three), action plan, accomplishments, and your evaluation of the results. Include description of demonstration or illustrated talk.
2. An article, display or notebook that illustrates your achievement.



Scan here for specific project requirements for each project/unit. Contact the Extension office for questions

CONSUMER SCIENCES

CAKE DECORATING

Premiums:

Units 1—6, \$4.50 – Blue Ribbons
Units 7—12 \$6.50 – Blue Ribbons

- Unit 1 – Edible Cake Decorating – *Jr., Int. & Sr.*
- Unit 2 – Single Layered Cake – *Jr., Int. & Sr.*
- Unit 3 – Two Layered Cake – *Jr., Int. & Sr.*
- Unit 4 – Character Cakes – *Jr., Int. & Sr.*
- Unit 5 – Small Treats– *Jr., Int. & Sr.*

Exhibit Options:

- Themed Cupcakes
- Stacked Cupcakes
- Character Cupcakes
- Decorated Themed Cookies
- Decorated Stacked Cookies
- Decorated Cookie Construction

- Unit 6 – Cut-Up Cakes – *Jr., Int. & Sr.*
- Unit 7 – Flat Surface & Nail Flowers – *Int. & Sr.*
- Unit 8 – Fondant – *Int. & Sr.*
- Unit 9 – Lily Nail Flowers – *Int. & Sr.*
- Unit 10 – Tiered Cakes – *Sr. only*
- Unit 11 – Molds – *Sr. only*
- Unit 12 – Create Your Own – *Sr. only*

CLOTHING CONSTRUCTION

Premiums:

Units 1 and 2..... \$4.50 – Blue Ribbons
Units 3 and 4..... \$6.50 – Blue Ribbons

STEAM 1 - Clothing 1 FUNDamentals – *Jr., Int. & Sr.*

Pillowcase, Pillow, Simple Top, Bottom or Simple Dress

STEAM 2 - Clothing 2 Simply Sewing – *Jr., Int. & Sr.*

Top, Bottom (pants or shorts), Skirt, Dress, Romper/ Jumpsuit, or 2-pc. Outfit

STEAM 3 - Clothing 3 A Stitch Further – *Int. & Sr.*

Cottons, Synthetics, Wools, Silks, and Specialty Fabrics - one garment or outfit sewn with specific fabric

Unit 4 - Sewing for Others – *Jr., Int. & Sr.*

One garment or outfit which illustrates what was learned

ARTISTIC CLOTHING

Premiums:

Upcycle Your Style Units	\$4.50 – Blue Ribbons
Units 4-7	\$6.50 – Blue Ribbons

Upcycle Your Style – Applied, Stitched, or Combination Design— *Jr., Int. & Sr.*

Unit 4 - Recycled Clothing – *Jr., Int. & Sr.*

One garment or outfit which illustrates what was learned

Unit 5 - Creative Sewing – *Jr., Int. & Sr.*

Exhibit 1-3 coordinated items illustrating what was learned (costumes, accessories, toys, bags, etc.)

Unit 6 - Buymanship – *Int. & Sr.*

Exhibit one completed outfit, may include a belt or scarf

Unit 7 - Create Your Own: – *Int. & Sr.*

Exhibit constructed article or display related to special study

FOODS AND NUTRITION

Premiums:

Units 1 and 2	\$4.50 – Blue Ribbons
Units 3 and 4	\$5.50 – Blue Ribbons
Units 5 - 7	\$6.50 – Blue Ribbons

Cooking 101 – *Jr., Int. & Sr.*

Exhibit Options: No Bake Cookies, Baked Bar Cookies, Baked, Dropped or Molded Cookies

Cooking 201 – *Jr., Int. & Sr.*

Exhibit Options: Quick Breads, Scones, or Muffins

Cooking 301 – *Jr., Int. & Sr.*

Exhibit Options: Shortened Cakes, Yeast Rolls, Creative Yeast Bread, or Party Planning

Cooking 401 – *Jr., Int. & Sr.*

Exhibit Options: Flatbread, Double Crust Pie, or Celebration Meals

SPECIALTY FOODS:

Unit 5 -Outdoor Cooking and Living - *Jr., Int. & Sr.*

Exhibit Options: Food-safe boxed lunch, instant drink mix, or outdoor cooking equipment made by exhibitor (no larger than 3'x3'x3')

Unit 6 - Cultural and Ethnic Foods – *Int. & Sr.*

Exhibit food product with recipe from cultural/ethnic group in US

Unit 7 - Passport to Foreign Cookery – *Int. & Sr.*

Exhibit one food product with recipe from foreign country

FOOD PRESERVATION

Unit 1 – Drying – *Jr., Int. & Sr.*

Unit 2 – Freezing – *Jr., Int. & Sr.*

Unit 3 – Boiling Water Canning – *Jr., Int. & Sr.*

Unit 4 – Pressure Canning – *Int. & Sr.*

See specific requirements online or in Extension office

HERITAGE ARTS

Premiums:

All Units..... \$4.50 – Blue Ribbons

Units: *Exhibit one piece or set (up to 3) illustrating skills learned.*

Crochet - Unit 1,2, and 3 - *Jr., Int. & Sr.*

Miscellaneous Fiber Arts - *Jr., Int. & Sr.*

Weaving, Spun skeins, Felted bags, Batiked Fabric, Hooked pillows, Navaho rugs, Macrame, etc.

Miscellaneous Non-Fiber Arts - *Jr., Int. & Sr.*

Native American beading, silver smithing, Ukrainian eggs, paper scrolling, wood carvings, etc.

Knitting - Unit 1,2, and 3 - *Jr., Int. & Sr.*

Quilting – Unit 1 You Can Quilt -- *Jr., Int. & Sr.*

Quilting – Units 2-6 Quilting the Best Better- *Jr., Int. & Sr.*

HOME DESIGN & DECOR

Premiums:

Units 1 & 2	\$4.50 – Blue Ribbons
Units 3 & 4	\$6.50 – Blue Ribbons

Unit 1 – Recycled or Reused – *Jr., Int. & Sr.*

Unit 2 – Organizer, Room Accessory, or Escape Plan – *Jr. Int., Sr.*

Unit 3 – Refinished or Refurbished, Windows and Beds, or Emergency Weather Family Plan – *Jr., Int. & Sr.*

Unit 4 – Design Your Own—Interior Design Career – *Int, Sr*

All Units exhibit a completed Home Design and Décor e-Record and specific exhibit items for each unit. For more information about exhibit requirements, contact the Extension Office.

ANIMAL SCIENCES

VETERINARY SCIENCE

- Unit 1 – From Airedales to Zebras - *Jr., Int. & Sr.*
- Unit 2 – All Systems Go! - *Jr., Int. & Sr.*
- Unit 3 – On the Cutting Edge - *Jr., Int. & Sr.*

HORSELESS HORSE

- Unit 1 – Making Horse Sense - *Jr., Int. & Sr.*
- Unit 2 – Hooves, Health & Horsemanship - *Jr., Int. & Sr.*
- Unit 3 – Breaking Ground - *Jr., Int. & Sr.*
- Unit 4 – Brushing Up on Horses - *Jr., Int. & Sr.*

CATS

- Unit 1—Purr-Fect Pals—*Jr., Int. & Sr.*
- Unit 2—Climbing Up - *Jr., Int. & Sr.*
- Unit 3 —Leaping Forward—*Jr., Int. & Sr.*

MECHANICAL SCIENCES

METALWORKING (WELDING)

- Unit 1 - Introduction to Metalwork - *Jr., Int. & Sr.*
- Unit 2 - Metal Fabrication - *Jr., Int. & Sr.*
- Unit 3 - Advanced Metal Fabrication - *Jr., Int. & Sr.*
- Unit 4 - Large Exhibit Fabrication - *Jr., Int. & Sr.*

COMPUTER SCIENCE

Exhibit may be Display Boards, Beginning Programming or Stand-Alone —relevant to unit.

- Discovering Computer Science & Programming Through Scratch - Level/Unit 1 - *Jr., Int. & Sr.*
- Level/Unit 2 - *Int. & Sr.*
- Level/Unit 3 - *Int. & Sr.*
- Computer Science and Coding - *Int. & Sr.*

ELECTRICITY

- Unit 1 - Magic of Electricity - *Jr., Int. & Sr.*
- Unit 2 - Investigating Electricity - *Jr., Int. & Sr.*
- Unit 3 – Wired For Power - *Jr., Int. & Sr.*
- Unit 4 – Entering Electronics – *Sr. only*

MODEL ROCKETRY

- Unit 1 - Introduction to Rocketry - *Jr., Int. & Sr.*
- Unit 2 - Basic Model Rocketry- *Jr., Int. & Sr.*
- Unit 3 - Intermediate Model Rocketry - *Jr., Int. & Sr.*
- Unit 4 - Advanced Model Rocketry - *Jr., Int. & Sr.*
- Unit 6 - Designer Model Rocketry *Jr., Int. & Sr.*

ROBOTICS & ENGINEERING

Junk Drawer Robotics & Engineering— *Jr., Int. & Sr.*

- Unit 1 – Give Robotics a Hand
- Unit 2 – Robots on the Move
- Unit 3 – Mechatronics
- Robotics Platforms – *Jr., Int. & Sr.***
- Unit 4 - Beginner
- Unit 5 - Intermediate
- Unit 6 - Advanced
- Team Robotics—Unit 7 — *Jr., Int. & Sr.***

SMALL ENGINES

- Unit 1 - Crank It Up - *Jr., Int. & Sr.*
- Unit 2 - Warm It Up - *Jr., Int. & Sr.*
- Unit 3 - Tune It Up - *Jr., Int. & Sr.*
- Unit 4 - Advanced Engines - *Jr., Int. & Sr.*

WOODWORKING

- Unit 1 - Measuring Up – *Jr., Int. & Sr.*
- Unit 2 - Making The Cut – *Jr., Int. & Sr.*
- Unit 3 - Nailing It Together – *Jr., Int. & Sr.*
- Unit 4 - Finishing Up – *Jr., Int. & Sr.*

NATURAL RESOURCES

ENTOMOLOGY

- Teaming With Insects—Level 1 (Grades 3-5)
- Teaming With Insects—Level 2 (Grades 6-8)
- Teaming With Insects—Level 3 (Grades 9-12)

GARDENING

- Unit 1 - See Them Sprout - *Jr., Int. & Sr.*
- Unit 2 - Let's Get Growing - *Jr., Int. & Sr.*
- Unit 3 - Take Your Pick - *Jr., Int. & Sr.*
- Unit 4 - Growing Profits – *Sr. Advanced*

OUTDOOR ADVENTURES

- Unit 1 – Hiking Trails – *Jr., Int. & Sr.*
- Unit 2 – Camping Adventures – *Jr., Int. & Sr.*
- Unit 3 – Backpacking Expeditions – *Jr., Int. & Sr.*

SHOOTING SPORTS

Exhibits may be display boards or stand-alone items. Members may have entries in both classes.

1. Archery – *Jr., Int. & Sr.*
2. Air Rifle – *Jr., Int. & Sr.*
3. Shotgun – *Jr., Int. & Sr.*
4. .22 Rifle – *Jr., Int. & Sr.*
5. .22 Pistol—*Jr., Int. & Sr.*
6. Muzzleloading – *Jr., Int. & Sr.*
7. Air Pistol – *Jr., Int. & Sr.*
8. Western Heritage—*Jr., Int. & Sr.*
9. Outdoor Skills – *Jr., Int. & Sr.*
10. Decorative Item (Stand Alone) - *Jr., Int., & Sr.*

SPORTFISHING

Exhibits may be display boards or stand-alone items. Members may have entries in both classes.

Unit 1 – Take The Bait – *Jr., Int. & Sr.*

Unit 2 – Reel In The Fun – *Jr., Int. & Sr.*

Unit 3 – Cast Into The Future – *Jr., Int. & Sr.*

WILDLIFE

Exhibits may be display boards or stand-alone items. Members may have entries in both classes.

Unit 1 – The Worth of Wild Roots – *Jr., Int. & Sr.*

Unit 2 – Living Wild in an Ecosystem – *Jr., Int. & Sr.*

Unit 3 – Managing in a World with You & Me – *Jr., Int. & Sr.*

Wildlife Stand-Alone Items – All Units – *Jr., Int. & Sr.*

BEEKEEPING

Exhibits will consist of completed eRecord and a display board or a stand alone item.

Unit 1 -- Beekeeping Division 1 - *Jr., Int., & Sr.*

Unit 2 -- Beekeeping Division 2 - *Jr., Int., & Sr.*

Unit 3 -- Beekeeping Division 3 - *Jr., Int., & Sr.*

Unit 4 -- Advanced Beekeeping -- *Int. & Sr.*

COMMUNICATION, ARTS, & LEISURE SCIENCES

CERAMICS

Unit 1 - Glazes – *Jr. Int. & Sr.*

Unit 2 - Underglazes – *Jr. Int. & Sr.*

Unit 3 - Overglazes – *Jr. Int. & Sr.*

Unit 4 - Unfired Finishes – *Jr. Int. & Sr.*

Unit 5 – Porcelain Dolls – *Jr. Int. & Sr.*

Unit 6 - Hand Constructed – *Jr. Int. & Sr.*

GLOBAL CITIZENSHIP

Unit 1 - Study of Another Country – *Jr., Int. & Sr.*

Unit 2 - Host a Delegate from Another Country – *Jr. Int. & Sr.*

Unit 3 - Exchange Delegate to Another Country – *Int. & Sr.*

Unit 4 - Global Citizenship – *Jr., Int. & Sr.*

LEADERSHIP

Exhibit is completed e-Record and display board on leadership skill(s) developed or improved.

Unit 1 – Leadership Skills You Never Outgrow - *Jr. Only*

Unit 2 – Leadership Road Trip - *Int. & Sr.*

Unit 3 – Put Leadership to Practice/Club Leadership 1 - *Int. & Sr.*

Unit 4 – Refining Leadership Skills/Club Leadership 2 - *Sr. only*

Unit 5 - Community Service/My Hands to Larger Service - *Sr. only*

LEATHERCRAFT

Exhibit is completed e-Record and leather items that meet the specific requirements of each unit.

Unit 1 - Intro to Leather and Creative Stamping - *Jr. Int. & Sr.*

Unit 2 - Beginning Leather Carving - *Jr. Int. & Sr.*

Unit 3 - Intermediate Leather Carving - *Jr. Int. & Sr.*

Unit 4 - Advanced Leather Carving - *Jr. Int. & Sr.*

Unit 5 - Advanced Stamping - *Jr. Int. & Sr.*

Unit 6 - Sewing Leather - *Jr., Int. & Sr.*

Unit 7 - Braiding and Un-tooled Leather - *Jr. Int. & Sr.*

Unit 8 - Master Leathercraft - *Jr. Int. & Sr.*

Unit 9 - Making and Rebuilding Saddles - *Jr. Int. & Sr.*

PHOTOGRAPHY

Exhibit is completed e-Record, 1 5x7 matted photo, and 3-ring binder with specific photos based on activities in the manual.

Unit 1 - Photography Basics - *Jr. Int. & Sr.*

Unit 2 - Photography Basics (2nd year) *Jr. Int. & Sr.*

Unit 3 - Next Level Photography - *Jr. Int. & Sr.*

Unit 4 - Mastering Photography - *Jr. Int. & Sr.*

Unit 5 – Low Light Photography - *Jr. Int. & Sr.*

Unit 6 – Advanced Photography - *Int. & Sr.*

FILMMAKING

Exhibit is completed e-Record and original video less than 10 minutes in length.

Classes: Animation, Narrative, Documentary, Promotional, and Voices of 4-H History - *Jr., Int. & Sr.*

SCRAPBOOKING

Exhibit is completed e-Record and scrapbooking page(s), tag, or card. May enter additional classes but must have e-Record for each entry.

Classes: One Page Layout, Two Page Layout, Album, Tag Making (*Jr. only*), Card Making (*Int. & Sr. only*)

VISUAL ARTS

Exhibit is a completed e-Record and an original art piece that meets the specific requirements of each unit/option.

Portfolio Pathways—Painting and Printing - *Jr. Int. & Sr.*

Portfolio Pathways—Graphic Design - *Jr. Int. & Sr.*

Sketchbook Crossroads—Drawing - *Jr. Int. & Sr.*

Sketchbook Crossroads—Fiber & Sculpture - *Jr. Int. & Sr.*

Scan the code below or go to

<http://www.colorado4h.org>

for specific requirements for each project and unit.

Contact the Extension Office for questions.



4-H SHOOTING SPORTS CONTESTS

Special Rules:

1. Will follow State 4-H Shooting Sports Contest rules.
2. Scoring will be based on 4-H rules.
3. Champions and Reserve Champions will be determined by the total of points scored in that discipline.

To qualify for State Fair, teams and individuals will be selected by the following process:

- A. Senior Shotgun - The three highest scored 4-H practice shoots and the county fair competition will be averaged to determine the top five team members.
- B. Junior Shotgun - A maximum of 5 Junior shooters can compete at the state contest. We will do our best to include all interested Juniors up to the limit of 5.
- C. All other disciplines – A maximum of 6 juniors and 6 seniors can compete at the state contest.

CONTEST SCHEDULE:

SUNDAY – July 13th at County Event Center

5:00 p.m. Air Rifle & Air Pistol

SATURDAY – July 19th at Shooting Club Range

8:00 a.m. .22 Rifle & .22 Pistol followed by Muzzleloader

9:00 a.m. Archery

1:00 p.m. Shotgun—5 stand

SUNDAY – July 20th at County Shooting Club Range

8:00 a.m. Shotgun – Trap/Skeet

Premiums:

Blue - \$4.00, Red - \$3.00, White - \$2.00

Ribbons - Blue Ribbon = 75% of total possible

Red Ribbon = 50-74% of total possible

White Ribbon = 49% and below

*Rosettes: Jr/Sr Champion and Reserve Champion
(Determined by the total points earned for each discipline)*

Jr/Sr Champion All-Around

To qualify for the all around, you must compete in two or more disciplines.

Ribbon Points:

Blue = 6 pts. Red = 3 pts. White = 1 pt.

- Awards based on total ribbon points, regardless of number of events.
- Awards presented to top two Juniors (8-13 years) and Seniors (14-18 years).
- Tie Breakers – most blue ribbons; then actual event scores

4-H DOG SHOW

Sunday, July 13th at 1:00 p.m.

County Event Center

Exhibitors Eligibility:

1. Junior Division members must be enrolled in the 4-H Dog Project.
2. Exhibitor must own his project dog either individually or in partnership with parent or guardian, during the complete duration of the project.
3. Exhibitor may bring & exhibit only 1 dog per class.
4. Members must complete the Dog Record Book and turn it into the Washington County Extension Office by July 8 for judging.

Dog Eligibility:

1. Dogs entered must have been a part of the project since May 1 or before. All dogs must be entered into 4-H online and in the member's dog record book.
2. After once earning a score of 170 and above in obedience, 170 and above in showmanship, 70 and above in rally competition as a 4-H project at the fair, that same dog is no longer eligible for exhibition in that or lower classes, at any following fair.
3. A dog with a title in rally or obedience from any national dog organization, is disqualified from entering the class for which the degree was awarded, or any lower class, except: if the degree was won less than 4 months before fair, then the dog is eligible for entry in the same class. Rule No. 1 above takes precedence over this rule.
4. Dogs can only be shown in one class (Level that the dog is currently being shown). The member's years in 4 H has no bearing on which class to enter his dog except sub novice. Sub-novice A is only open to first year dogs and project members. Exhibitor may show a different dog in obedience, showmanship and rally provided they meet qualifications
5. Bitches in season may not be exhibited.
6. Dogs which are deemed to be a danger to people or other dogs can and will be removed from the show grounds and all classes forfeited.
7. Show proof of vaccination for canine distemper virus and parvovirus within 3 years or serum titers indicating proof of effective immunity on file in 4hOnline file by May 1st. Show current Rabies vaccination certificate; titers not accepted.
8. Do not bring dogs who have shown signs of respiratory, gastrointestinal, or skin disease within 7 days prior to show.
9. Hybrid Dogs (wolf/coyote) will not be allowed to enter the Colorado State 4-H Dog Trials

Special Rules

1. Colorado 4-H Dog Trial rules apply to this show. A copy of the complete 4-H Dog Trial information can be requested at the Washington County Extension Office or online at colorado4h.org.
2. 4-H Competition will be divided into three divisions, Junior (8-10 yr old), Intermediate (11-13 yr old), and Senior (14 & over) by December 31st of previous year.

3. All exercises will be judged according to the latest AKC Junior Showmanship, Rally and Obedience guidelines except that registry of dog with AKC is not required. Some exercises and rules may have been adapted from AKC to better serve the youth of this program.
4. Dogs must be on a leash at all times except when performing exercises off leash in the show ring. No dog tags can be on the dog when showing in the ring. This includes name tags, rabies tags, or anything else that hangs from the dog's collar.
5. Dog Show officials can and will dismiss any entrant or his/her family from the show for any mistreatment of dogs entered in this show. Likewise, any negative behavior on the part of exhibitor, family members or leaders will result in disqualification and forfeit of awards.
6. All exhibitors are responsible for clean-up after their dogs. Failure to do so can be a basis for dismissal from the show.
7. Exhibitors must be in appropriate dress for competition; no flip-flop sandals, short-shorts, thin-strapped t-shirts, or clothing with inappropriate words or graphics.
8. Showmanship: All 4-H members are required to show in showmanship and limited to one dog per exhibitor. Novice classes are for members in their first year in the 4-H dog project and have no prior outside showmanship experience. Small dogs will be examined on a table for showmanship.
9. Obedience: Some exercises and rules may have been adapted from AKC to better serve the youth of this program. The length of your obedience leash is required to be six feet for all Sub Novice classes, but may be shorter for all other obedience classes. No dog tags can be on the dog when showing in the ring. This includes name tags, rabies tags, or anything else that hangs from the dog's collar.
10. Rally: All jump heights will conform with current AKC height and broad jump recommendations. Each member will be allowed only one run in each class with the dog who has qualified for that class. Walk-through will be announced. Youth will not be allowed to walk through the pattern at any time other than the official walk-through time.
11. In all classes, ten points will be deducted in the Obedience and Rally classes for the following: strong correcting, disciplining, fouling the ring, excessive barking, leaving the ring, rules violation or showing fear.
12. Allowed collars in Obedience and Rally classes include: Flat or rolled leather with buckle or snap closure. Flat or rolled nylon collars with buckle or snap closure. Metal or nylon slip collar. No halties, gentle leaders, harnesses, or pinch collars will be allowed in the show ring. Collars and leads must be 2 separate pieces. Slip leads are not allowed.
13. Exhibitors entered in B classes will be judged at a higher skill level (handler errors) than handlers entered in A classes.
14. Obedience and showmanship will be scored as follows: Blue – 170 to 200, Red – 140 to 169, white 139 or lower points.
15. Record books will be scored as follows: Blue – 85 to 100, Red – 70 to 84, White - 69 or lower points.
16. Rally will be scored as follows: Blue 100-70, Red -69-50, White - 49 or lower points.

PREMIUMS

4-H/Junior Division Premiums:

Blue - \$5.00; Red - \$4.00; White - \$3.00

Champion \$15.00 and Reserve Champion \$7.00

CLASSES:

1. Dog showmanship
 - a) Junior Novice
 - b) Junior Open
 - c) Intermediate Novice
 - d) Intermediate Open
 - e) Intermediate Advanced
 - f) Senior Novice
 - g) Senior Open
 - h) Senior Advanced
 - i) Master Showman
2. Dog Obedience— (See Colorado 4-H Dog Trials for clarification)
 - a) Puppy Class
 - b) Beginner Novice
 - a. Pre-beginner Novice A
 - b. Pre-beginner Novice B
 - c. Beginner Novice A
 - d. Beginner Novice B
 - c) Novice
 - a. Novice A
 - b. Novice B
 - d) Graduate Novice
 - a. Pre-Grad Novice A
 - b. Pre-Grad Novice B
 - c. Graduate Novice A
 - d. Graduate Novice B
 - e) Advanced Obedience
 - a. Open A
 - b. Open B
 - c. Graduate Open A
 - d. Graduate Open B
 - e. Utility A
 - f. Utility B
 - f) Veterans
 - a. Novice—Utility (optional level for dogs 7 yrs or older)
3. Rally
 - a) Novice (On-Leash)
 1. Rally Novice A
 2. Rally Novice B
 - b) Intermediate (On-Leash)
 1. Rally Intermediate A
 2. Rally Intermediate B
 - c) Advanced (Off Leash)
 1. Rally Advanced A
 2. Rally Advanced B
 - d) Excellent (Off Leash)
 1. Rally Excellent A
 2. Rally Excellent B
 - e) Rally Advanced/Excellent (Off Leash)
 1. Rally Advanced/Excellent A
 2. Rally Advanced/Excellent B
 - f) Master
 1. Rally Master A
 2. Rally Master B
4. Dog Agility
 - a. Standard (Foundation-Novice-Intermediate-Advanced)
 - b. Jumpers (Foundation-Novice-Intermediate-Advanced)

4-H & OPEN FASHION REVUE

Entries By: July 11
Event Time: 6:00 p.m. Tuesday, July 15

4-H Classes and Premiums:

4-H Clothing Construction
Units 1 and 2 \$3.50 – Blue Ribbons
Advanced units \$4.50 – Blue Ribbons

4-H Artistic Clothing & Heritage Arts
Upcycle Your Style \$3.50 – Blue Ribbons
Recycled Clothing \$3.50 – Blue Ribbons
Creative Sewing \$3.50 – Blue Ribbons
Buymanship \$3.50 – Blue Ribbons
...and Leathercraft unit 10, Heritage Arts units: Crochet, Knitting, Needle Arts, Quilting, Weaving, and Ethnic Arts — (Wearable Garments Only)

Open Class Clothing

Sewn or Decorated \$3.00 – Blue Ribbons
Youth models will be judged separately. One or more of their garments must be home sewn or decorated ready-made garment by self or other person.

Open Classes:

Child 8 yrs. and under, Youth 9 yrs. -12 yrs. and Teen 13-18 yrs.

Encore Fashions \$3.00 – Blue Ribbons
Youth participants model a garment or outfit of their own wardrobe; and suitable for school, sportswear, casual wear or dress.

Entry deadline: July 11 at the Washington County Extension Office. (970) 345-2287

Special Awards:

Rosettes:

Champions & Res. Champions - all age divisions

Bouquets:

Sponsored by: Showers of Flowers

Trophies:

4-H Grand Champion
Sponsored By: Farmers State Bank of Akron
4-H Reserve Grand Champion
Sponsored By: Agnes Friedly

Fashion Revue Special Rules:

1. Fashion Revue participation is highly recommended and encouraged for 4-H members in clothing projects or other projects making wearable garments. Posture, grooming, color combinations, fit of the garment, accessories and general appearance makes up the judging criteria.
2. A 4-H **Junior** Champion and Reserve Champion will be selected from all the Junior participants, 8, 9 and 10 years of age as of January 1 of the current year. An **Intermediate** Champion will be selected from all participants between 11 and 13 years of age as of January 1 of current year. A **Senior** Champion will be selected from all participants 14 to 18 years old as of January 1 of current year, in each of the two categories: Clothing Construction and Artistic Clothing (includes Heritage Arts and Leathercraft).
3. A 4-H **Grand Champion** and **Reserve Grand Champion** will be selected from the champions and reserves of all 4-H age divisions. Judges will designate up to three members eligible for state competition from the senior champions and reserve champions
4. **Encore and Open Class** participants will also be judged on posture, grooming, fit of garment, color combinations, accessories, and general appearance. There will be no Grand Champion in Open Class.





4-H & OPEN TALENT SHOW

Entries Due By: July 11
Event Time: 6:00 p.m. Tuesday, July 15
(Following Fashion Revue)

Age Divisions:

(as of Dec. 31st of the previous year)

Cloverbud: 7 and under

Junior: 8-10

Intermediate: 11-13

Senior: 14-18

Talent Classes:

Vocal Solo

Vocal Group

Dance Solo

Dance Group

Other Solo

Other Group

4-H Club/Group Lip Sync Challenge

Open Adult Group—For fun only!

1. The talent show is open to anyone under the age of 18; however, an adult group category is available for fun.
2. Solo classes will be divided into age divisions but groups (duet, ensemble or group) will be combined into one age category.
3. All content must be family friendly and music cannot contain explicit lyrics.
4. A sound system and stage is available but participants will need to furnish their own equipment, music, etc. Music can be on a CD or on a phone/tablet device that can be connected with an auxiliary cable.

Special prizes:

Sponsored by: Washington County 4-H Council

For entry information or questions, please contact:
CSU Extension Office, 181 Birch Avenue, 345-2287



COUNTY GYMKHANA

KATHI HERMES and DINA HERMES, Coordinators

Entries Open - 3:00 p.m. Sunday, July 20

Event Time - 5:00 p.m. Sunday, July 20

EVENTS: Barrel Racing, Flag Race & Pole Bending

Special Rules:

1. Contestants may sign up Sunday, July 20 at 3:00p.m. in the concession stand area north side of track.
2. All-around awards will be given to peewee, youth, junior, intermediate and senior divisions.
3. To qualify for all-around awards, the contestant must participate in all three events.
4. Western attire will not be required.
5. Entry Fee is \$2.00 per event CASH ONLY.
6. Gymkhana will be open to anyone that is a resident of Washington County. Proof of residency may be required.
7. Waivers signed by parent/guardian will be required for minors. Adult contestants will also be required to sign waivers.
8. Age Divisions are as of Dec. 31 of previous year. Proof of age may be required.

PEEWEE	5 YEARS & UNDER
YOUTH	6-7 YEARS
JUNIORS	8-10 YEARS
INTERMEDIATES	11-13 YEARS
SENIORS	14-18 YEARS
ADULTS	19 YEARS & UP
9. **Entry Fees are not refundable.**
10. Contestants need to be ready when called. After three calls, he/she will be disqualified unless participating in another event and informing the gateman

Sponsors:

Trevor & Kari Monat
 Beaver Creek Vet Clinic
 Anton Coop
 Mark & Kathy Zimmerman
 Hermes Genetics

PARADE AND FLOATS

Led by the GRAND MARSHALL

Special Rules:

1. Any group, firm, person or organization may enter one or more units in the street parade. Floats will be judged on the basis of originality, beauty, workmanship and use of theme.
2. Floats competing for prizes should clearly indicate sponsorship, in order that judges can identify and properly allocate the awards.
3. All participating entrants being judged must assemble at 8:30 a.m. Other participants assemble at 8:45 a.m. Parade starts at 10:00 a.m.
4. Proper spacing is desirable. Every distinct entry is to maintain distance between itself & leading unit, as indicated by parade manager 50 feet, unless otherwise directed.
5. The parade will be routed as follows: Floats will line up according to map (in entry packet). *Commercial floats—6th and Delta, Bikes and Old cars—6th and Grand, Adult Floats—facing south on Grand near 5th, Royalty and Horses—Grand and 4th, Grand Marshalls/VFW—4th and Fremont, Youth Floats—4th and Fremont, Tractors—4th and Main.* The parade will go east on 4th street, pass in front of the nursing home, continue to main street, then south to second, then west into fairgrounds.
6. Cash prizes will be awarded to outstanding parade floats by three impartial judges, who will base their awards on various features, such as attractiveness, symmetry, appropriateness, entertainment, workmanship, originality in motif or design, etc.
7. To protect the safety of children from running under a float, candy or other items shall not be tossed from the float.
8. No motorized vehicles will be allowed in youth division.
9. All junior parade Participants (under 14 years of age) will be judged on the same basis as indicated above.
10. Any entry may be denied permission to enter the parade for just cause. Objectionable features would include anything that is offensive, unworthy or improper for exhibition.

PARADE THEME: ECR Ag-Stravaganza



KIDS PEDAL TRACTOR PULL

Event Sponsored by:
Akron FFA Chapter

Event Time:
FRIDAY @ NOON
In front of the grandstands

1. ***Participants must register for the event 30 minutes prior to the event starting time.***
2. All pulls will begin from a tight hitch.
3. No "jerking" will be allowed.
4. When forward progress stops the pull is over. No pushing by hand or feet will be allowed. (No assistance by others will be allowed except to help the younger children start.)
5. In case of a tie, a pull-off will be held to determine the winner and second place for that class.
6. The first puller in each age bracket will be the test puller. If the sled must be re-weighted, the first puller will be given the option of pulling right away or waiting until later in the class.
7. The tractor and sled must remain in the boundaries of the pull. Crossing the boundaries will stop the pull.

Contestants or their parents should pick up their vouchers before leaving the pull area. Concessionaires and or the sponsors are not responsible for lost or misplaced winner vouchers. (You must have your voucher to participate in the State or the National Pull.)

Pulls will be by age group. Starting with age four and pulling through age twelve. Contestant must be the age of that class he or she will be pulling on the day of the pull. There will be separate divisions for boys and girls in each age group. The top two boys and the top two girls in each class will receive a voucher for the state pull. Every means possible should be taken to insure a safe, fun pull for the children as well as for the onlookers.

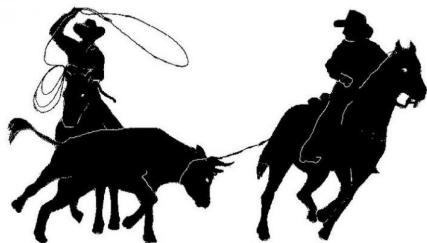

BUCK JONES MEMORIAL TEAM ROPING

JONES FAMILY, Coordinator

Event Time: Thursday, July 24 at 6:00 p.m.

Entry Information:

To pre-enter, contact Corey Rinker
303-818-9373

COMMUNITY ARENA SHENANIGANS

Come Join in the Fun!

**Thursday, July 24
3:30 - 4:30 p.m.**

**Wheelbarrow Race
Shovel and Steer Challenge
Roping Gauntlet**

Signup prior to the event in the ticket office

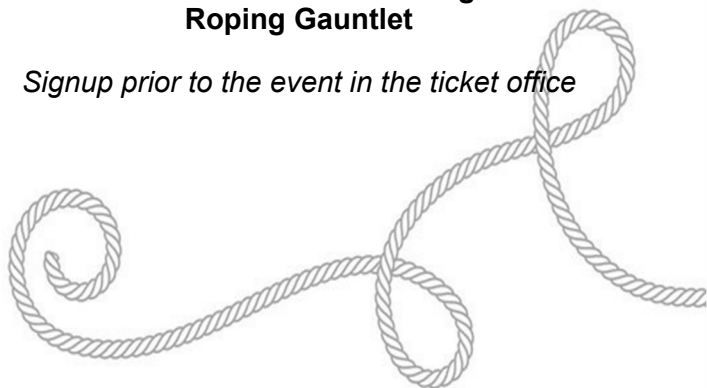

MUTTON BUSTING CALF RIDING & STEER RIDING

Entry Information:

Please sign up at the ticket office

Entries close at 5:00 p.m. on Thursday.

Event Time:

Friday, July 25 at NOON

Special Rules:

1. \$1.00 mount money paid to each participant.
2. Contestants will not be considered entered until waiver is signed. Waivers must be signed by a parent or legal guardian.
3. At least one parent or legal guardian must be a Washington County resident -or- the contestant must be enrolled in Washington County 4-H.

**MUTTON BUSTING: 4-6 Years Old
CALF RIDING: 7-12 Years Old
STEER RIDING: 12-17 Years Old**

Riders will be notified by text Thursday evening.

If we have too many riders, a drawing will be held.
We will make every effort to accommodate all riders.

Due to time constraints, if a rider is not there when their name is called, they will be moved to the back of the line and risk not being able to ride.



NSPA SLED PULL

Wednesday, July 23
7:00 p.m.

TICKETED EVENT - \$20



ANTIQUE TRACTOR PULL

Saturday, July 26 at 9:00 a.m.

\$15 Hook Fee

\$10 Daily Insurance

Weigh In/Sign Up 7:30 - 8:00 a.m.

Pre-register by calling or texting
970-370-1011

TICKETED EVENTS

To purchase tickets, scan here



Ticket Office: 970-345-2760
ECRoundup.com



PRCA RODEO

Event Times:

Friday, July 25 at 2:00 p.m.

TICKETED EVENT—\$20

Saturday, July 26 at 6:00 p.m.

Followed by Concert
featuring Spare Change Band
TICKETED EVENT—\$25

Rodeos Produced By Cervi Championship Rodeo

ROYALTY GYMKHANA

*****Rescheduled from June 7*****

Sunday, July 27 at 2:00 p.m.

Entries Open at 1:00 p.m.

Barrels, Flags, Poles, Keyhole
Entry fee is \$15/event or \$35 for all 4 events

Age Groups:

Junior: 10 and under, includes Lead Line

Intermediate: 11-15 Years Old

Senior: 16 & up

SCHEDULE OF EVENTS

*All fair events are subject to change,
please follow the fair website (ecroundup.com)
or the Eastern Colorado Roundup Facebook page
for the most up to date information!*

Sunday, July 13

- 1:00 p.m. **Dog Show** - Event Center
- 5:00 p.m. 4-H Shooting Sports Contest
Air Rifle and Air Pistol - Event Center

Tuesday, July 15

- 8:30 a.m. 4-H Interview Judging - Event Center
(all 4-H projects except Foods, Cake Decorating and Livestock)
- 4:30 p.m. Catch it Contest Record Books Due
- 4:30 p.m. 4-H Livestock, Pet & Horse Record Books Due
- 6:00 p.m. Fashion Revue and Talent Show - Event Center

Thursday, July 17

- 8:30 a.m. School Department Entries /Judging- Event Ctr

Saturday, July 19

- 8:00 a.m. 4-H Shooting Sports Contests - Shooting Range
*8:00 .22 Rifle and .22 Pistol followed by Muzzleloader
9:00 Archery
4:00 Shotgun (5 stand)*

Sunday, July 20

- 8:00 a.m. 4-H Shooting Sports Contest
Shotgun (Trap/Skeet) - Shooting Range
- 3:00 p.m. County Gymkhana entries open- Arena
- 5:00 p.m. **County Gymkhana** - Arena

Monday, July 21

- 8:00 a.m. Barns open for Arrival of Livestock
- 9:00 a.m. **Horse Show** (Performance Classes) - Arena
Halter, Showmanship, Performance Classes
- 1:00 p.m.- 6:00 p.m. Home Ec/Hort. Entries (All ages)
- 6:00 p.m. Market Hog Weigh In

Tuesday, July 22

- 8:00 a.m. 4-H Interview Judging (Cakes/Foods) - Event Ctr
- 8:30 a.m. Baked foods, Garden & Floriculture
entries must be in place - Event Center
- 9:00 a.m. Open Class Home Ec. & Hort. Judging
Event Center will be closed during judging!
- 9:00 a.m. **Horse Show** (Speed/Gymkhana Classes) - Arena
- 12:30 p.m. Livestock Exhibitor Meeting - Showring
- 1:00 p.m. Market Sheep /Market Goat Weigh in
- 4:00 p.m. Rabbit and Poultry Check In (4 - 6 p.m.)
- 5:00 p.m. **Market Hog Show** - Showring
- 6:00 p.m. Event Center Closes

Wednesday, July 23

- 8:00 a.m. Event Center Opens (8:00 a.m.-6:00 p.m.)
- 8:00 a.m. **Sheep Show** - Showring
- 12:00 p.m. Ticket Office Open - (Noon - 6:00 p.m.)

Wednesday, July 23 Continued

- 12:00 p.m. **Poultry Show** - Ag Building
- 1:00 p.m. Market Beef Weigh In
- 3:00 p.m. **Goat Show** - Showring
- 6:00 p.m. Event Center Closes
- 6:00 p.m. Carnival Open (6:00 p.m.-10:00 p.m.)
- 7:00 p.m. **NSPA Sled Pull** - *Ticketed Event* - Grandstands

Thursday, July 24

- 8:00 a.m. Event Center Opens (8:00 a.m.-7:00 p.m.)
- 8:30 a.m. **Beef Show** - Beef Showring
Bucket calves will be shown first at 8:30 a.m.
- 11:00 a.m. **Rabbit Show** - Ag Building
- 12:00 p.m. Ticket Office Open - (Noon—7:00 p.m.)
- 2:00 p.m. Jr. Livestock Sale Consignments Close
- 2:00 p.m. Round Robin Entries Close
- 3:00 p.m. **Home Ec/Hort Awards Ceremony** - Event Ctr
- 3:30 - 4:30 p.m. **Community Arena Shenanigans**
- 4:00 p.m. Royalty Meet & Greet
- 4:00 p.m. Carnival Open (4:00 p.m.-10:00 p.m.)
- 5:00 p.m. Mutton Busting/Calf Riding Entries Close
- 6:00 p.m. **Buck Jones Memorial Roping**
- 7:00 p.m. Event Center Closes

Friday, July 25

- 8:00 a.m. Event Center Opens (8:00 a.m.- 7:00 p.m.)
- 8:00 a.m. **Round Robin Livestock Showmanship**
- 8:30 a.m. Parade Entries line up for Judging
- 10:00 a.m. **Parade**
- 11:00 a.m. Ticket Office Open - (11:00 a.m. - 6:00 p.m.)
- 12:00 p.m. Carnival Open - (Noon. - 10:00 p.m.)
- 12:00 p.m. **Mutton Busting, Calf/Steer Riding** - Arena
- 12:00 p.m. **Pedal Tractor Pull** - Grandstands (East Side)
- 2:00 p.m. **PRCA Rodeo** - *Ticketed Event* - Grandstands
- 4:30 p.m. Junior Livestock Sale BBQ - Pavilion
- 6:00 p.m. **Junior Livestock Sale** - Showring
- 7:00 p.m. Event Center Closes

Saturday, July 26

- 7:00 a.m. Release of Livestock Exhibits
- 8 - 11: 00 a.m. Release of 4-H, School, Home Ec/Hort Exhibits
- 9:00 a.m. **Antique Tractor Pull** - Grandstands
- 12:00 p.m. Ticket Office Open - (Noon - 9:00 p.m.)
- 12:00 p.m. Carnival Open - (Noon. - 10:00 p.m.)
- 6:00 p.m. **PRCA Rodeo** - Grandstands *Ticketed Event
Followed by Concert featuring Spare Change Band

Sunday, July 27

- 9:30 a.m. Community Breakfast - Event Center
- 10:30 a.m. **Worship Service** - Event Center
- 1:00 p.m. Royalty Gymkhana entries open- Arena
- 2:00 p.m. **Royalty Gymkhana** - Arena



ECR AgStravaganza

EASTERN COLORADO ROUNDUP
July 21-26, 2025

FOR MORE INFORMATION:

Fair Ticket Office (970) 345-2760
 . Ticketing Information

Fair Website www.ecroundup.com
 . Ticket Information
 . Printable Fairbook
 . Event Schedule
 . General Information

Fair Facebook Page.. “Eastern Colorado Roundup”
 . Event Updates
 . Fair Photos
 . General Information

CSU Extension Office (970) 345-2287
 . 4-H/FFA Youth Programs
 . Fashion Revue Entries and Information
 . Junior Livestock Sale Questions
 . Home Ec/Hort Entry Information
 . School Department Questions

CSU Extension 4-H Facebook Page
 “Washington County Colorado 4-H”
 . 4-H Deadlines and Reminders
 . 4-H Department Updates
 . Youth Livestock Show Results
 . Fair Photos

County Commissioner’s Office (970) 345-2701
 . RV Parking
 . Vendor Questions
 . Lost and Found
 . Fairgrounds Rental

FAIR SPONSORS



THANK YOU!